Archives
LD
451
.B5664
1950

1950

The Southern Accent

LIBRARY OF
BIRMINGHAM-SOUTHERN COLLEGE

THIS IS THE HILLTOP . . .

NINE BUILDINGS . .

LIBRARY
OF
BIRMINGHAM-SOUTHERN
COLLEGE

1068 STUDEN

. .

BIRMINGHAM-SOUTHERN COLLEGE
5 0553 01001519 3

TS . . .

AND QUITE A SOUTHERN ACCENT.

Digitized by the Internet Archive
in 2010 with funding from
Lyrasis Members and Sloan Foundation

http://www.archive.org/details/southernaccent1950birm

The Southern Accent

JULIA ANN GILMER, EDITOR

HUDLEY HOVEL, BUSINESS MANAGER

LIBRARY OF
BIRMINGHAM-SOUTHERN COLLEGE

1950

Dr. Wesley Adolphus Moore is as much a part of Birmingham-Southern as the Hilltop itself. Having graduated with honors from old Southern University in 1905, he helped link that institution with the young Birmingham College when he came here to assume his duties in the math and physics department in 1920.

As a teacher at Birmingham-Southern, he has been patient with the slow student and has encouraged those who have found math an exciting adventure. To Dr. Moore, who is young in spirit but at the same time offers wisdom and inspiration from the vantage point of many years of experience and service, this book is dedicated.

Dedicated to DR.

Archives
LD
451
B56b64
1930

WESLEY ADOLPHUS MOORE

7682

Although life on the Hill isn't really divided into four rigid divisions, certain activities do seem connected with certain seasons. So, for the sake of the pattern, this book is divided loosely according to the four seasons.

Southern Fall

In the fall, with sighs of anticipation as well as regret, books are taken in hand and the daily trips up the Hill begin.

Southern Winter

With winter, Southern life slips into an easy routine. For some, that routine runs like this: a bumpy ride on No. 44, classes (optional), a bridge session, and then a meeting or two.

Southern Spring

Comes the spring, and there's a new lilt in the air and in the faces of winter-tired hilltoppers. Thoughts of elections and spring dances make it hard to stay in class.

Southern Summer

Summer brings with it, along with the Starlight Operas, tender memories of the extra-curricular activities throughout the year that have put the bow on the package.

The College

For students at Birmingham-Southern, the last few days of September, not the first of January, mark the beginning of the new year.

Long lines of folk registering twine about the gym and all over the Hilltop are sounds of:

"How can I take history 251 at ten when Shakespeare's then, too? , , , Do you have your room, yet? . . . How do you do, I'm so glad to know you. . . . How was Laguna? . . . I haven't written my folks yet, either. . . . What line do we stand in now? . . . Oh, it's good to be back. . . ."

A new year . . . new friends . . . new ideas . . . new horizons.

THE PRESIDENT

To the hundreds of students at Birmingham-Southern, as well as to the alumni and the civic leaders of Birmingham, Dr. George R. Stuart, Jr., is a respected educational leader and, more important, a very good friend.

Dr. Henry T. Shanks

Dean of the College

As dean, Dr. Shanks is the encourager, reprover, advisor and very best friend of every student.

Mary Holmes Sensabaugh

Dean of Women

The director of all women's activities on the campus, the sororities and dormitory girls in particular, Mrs. Sensabaugh successfully carries out all her duties with equal ability and charm.

Newman M. Yeilding

Treasurer

William E. Glenn

Registrar

ADMINISTRATION

Robert H. Walston

Bursar

CECIL ABERNETHY
Professor of English

RAYMOND ANDERSON
Professor of Music

HELEN BOYD
Director of the Cafeteria

JEAN MOORE BRADLEY
Assistant Bookkeeper

WILLIAM BURCH
Assistant Professor of Physical Education

H. R. BUTTS
Associate Professor of Classics

ALFRED CANON
Assistant Professor of Political Science

ANTONY CONSTANS
Professor of French

THE FACULTY *at* SO

Marian Crawford
Secretary to the President

Howard Creed
Associate Professor of English

Elizabeth Davis
Instructor in Physical Education

H. B. Englebert
Administrative Assistant

Marsee Fred Evans
Professor of Speech

Margaret Fletcher
Secretary to the Dean

Rudyard Goode
Assistant Professor of Economics

Eva Goodenough
Assistant Professor of Psychology

UTHERN

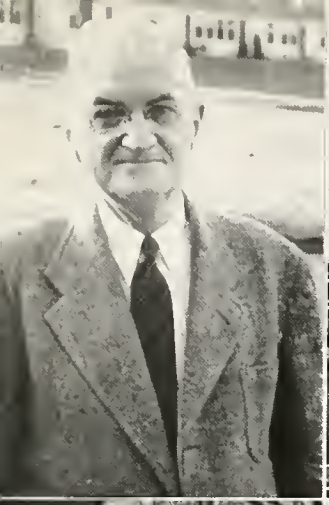

EMORY Q. HAMK

Professor of Economics

G. R. HERNANDEZ

Associate Professor of Spanish

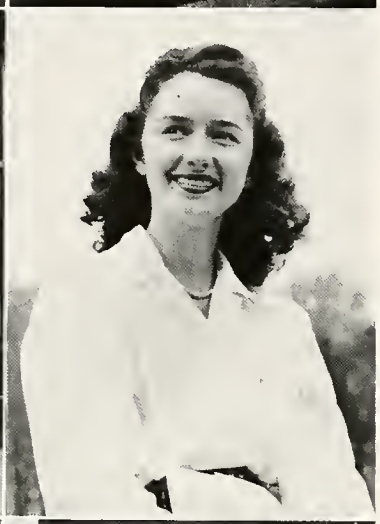

HENRY KOPMAN

Assistant Professor of French

ANNE LEWIS

Assistant in Music

RAYMOND MACMAHON

Associate Professor of Art

VIRGINIA MCMAHAN

Admissions Counselor

HARRY MCNEEL

Associate Professor of Spanish

JOHN MALONE

Professor of Education

THE FAC

STUART MIMS
Instructor in Radio

ROBERT MOORE
Assistant Professor of Education

W. A. MOORE
Professor Emeritus of Mathematics

ROBERT MURRAY
Manager of the Bookstore

E. S. OWNBEY
Professor of English

WILBUR D. PERRY
Professor Emeritus of English

AUSTIN PRODOEHL
Professor of German

MARGARET RAMOS
Instructor in Spanish

ULTY *at* SOUTHERN

LAURA SEARS
Assistant to the Registrar

WILLIAM SHELTON
Professor of Religion

GEORGE SIMMONS
Assistant Professor of Chemistry

MARY SUE SMITH
Assistant to the Bursar

NATALIE SMITH
Instructor in History

WILLIAM SMITHEY, JR.
Associate Professor of Chemistry

KARL THELANDER
Assistant Professor of Mathematics

HUGH THOMAS
Dean of the Birmingham Conservatory of Music

HAROLD WILCOX
Professor of Chemistry

THE FACULTY

AT SOUTHERN

Phillip Beaudry
Associate Professor of Economics

Daniel Arden, Jr.
Assistant Professor of Geology

Ralph Bugg
Assistant Professor of Journalism

Nordean Golden
Instructor of Secretarial Studies

Charles Baker
Assistant Professor of Physical Education

J. Allen Tower
Professor of Geography

John F. Locke
Professor of Mathematics

Joseph Parks
Professor of History

Leon Sensabaugh
Professor of History

Robert Van Asselt
Associate Professor of Physics

Jack Barnes
Assistant Professor of Engineering

Arnold Powell
Associate Professor of English

Richebourg McWilliams
Professor of English

Howard Harlan
Professor of Sociology

James Doubles
Associate Professor of Biology

W. A. Whiting
Professor of Biology

Charles Hathaway
Associate Professor of Biology

Virginia Burns, Margaret Hughes, Frances Gibbs, and Harriot Duff, *Librarians*

Adams
Ardovino
Arnold
Aromi

Atkins
Baldone
Bell
Blinn

Bodden
Bowers
Bradley
Brasher

Row one:

ROBERT BARRY ADAMS

ANTHONY JOHN ARDOVINO, ΘX
Vice-pres. 2; Newman Club, pres. 2; InterFraternity Council, treas. 2

JOHN MCNEILL ARNOLD, ΠΚΑ

EUGENE JOHN AROMI, ΘX
Pres. 4; Kappa Phi Kappa; Kappa Pi; Newman Club

Row two:

LEWIS EUGENE ATKINS
Eta Sigma Phi; Omicron Delta Kappa; Galileans, pres. 3; Ministerial Asso., pres. 4

JOSEPH CHARLES BALDONE, ΘX

BOBBY EUGENE BELL, ΘX
Eta Sigma Phi; Hilltop News, College Theater; Omicron Delta Kappa; Scribblers Club

GEORGE ANDERSON BLINN, ΣΑΕ
Club
Toreadors; "B" Club; Ushers Club; International Relations

Row three:

RUPERT BODDEN, JUNIOR, ΑΤΩ
Skull and Bones

PATRICIA ANN BOWERS, ΑΟΠ
Vice-pres. 4; Mortar Board, pres. 4; Amazons; Student Life Com. 4; Choir; Newman Club, sec. 3; Cheerleaders captain 1, 2; P.E. Club; College Theater, sec. 2, pres. 4; Southern Accent 1; May Court 3, 4; Who's Who, 4

ADELBERT EDWARD BRADLEY, JUNIOR, ΘX
Pres. 3; InterFraternity Council, pres. 3; Kappa Phi Kappa; Intramural Board; Omicron Delta Kappa

JAMES ESCHOL BRASHER
Scribblers Club

THE SENIOR CLASS OF

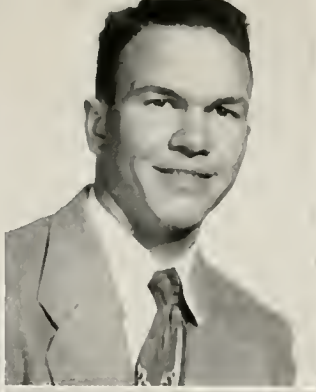

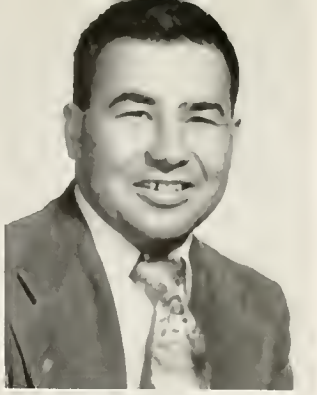

Brock

Brown, M. P.

Brown, R.

Bouffard

Callahan

Cannon

Carpenter

Carter

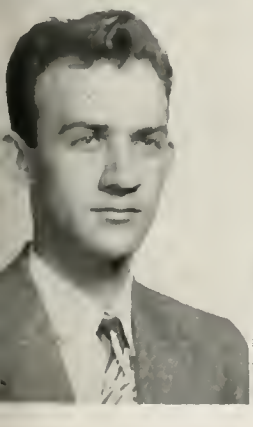

Castor

Causey

Champlin

Chapman

Row one:

Mary Florence Brock, AXΔ
Mu Alpha; College Theater; Choir; Amazons, sec. 4

Milton Perry Brown, Junior, KA
Omicron Delta Kappa, Honor Council; Eta Sigma Phi

Raymona Brown, KΔ
Treas. 3; sec. 4; Mortar Board; Hilltop News; Amazons, vice-pres. 4; P.E. Club; Cheerleader 1, 2, 3, 4; Who who, 4
May Court 3, 4

Philip Daniel Bouffard, ΣAE
Pres. 4

Row two:

Robert Callahan, KA

Francile Cannon, KΔ

John Wallis Carpenter, Junior, AXA
Le Cercle Francais; Scribblers Club

William Alderson Carter, ATΩ

Row three:

Howard Paul Castor, ΔΣΦ
M.S.M.; Pi Delta Psi; Hilltop News

Clarence Richard Causey, KA
Corres. sec. 2; Kappa Phi Kappa

William Edward Champlin, Junior, KA
Pi Delta Psi

George Thomas Chapman, ΔΣΦ

NINETEEN HUNDRED AND FIFTY

Chitwood
Clark
Clepper
Coats

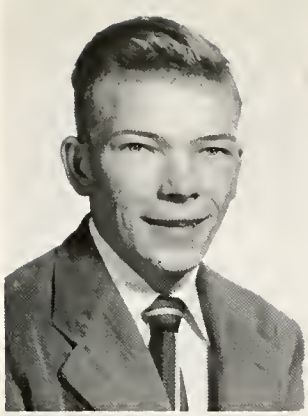

Coates
Coker
Collier
Cooper

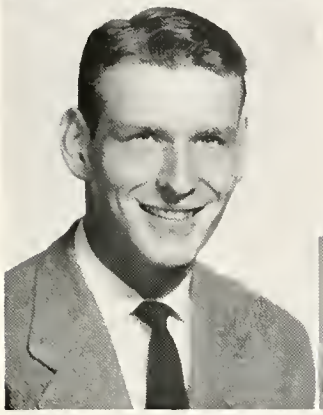
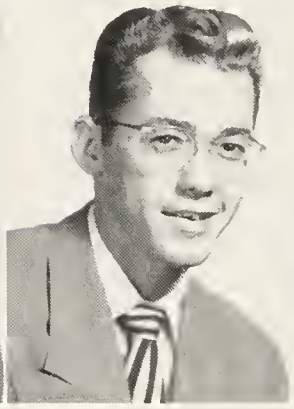
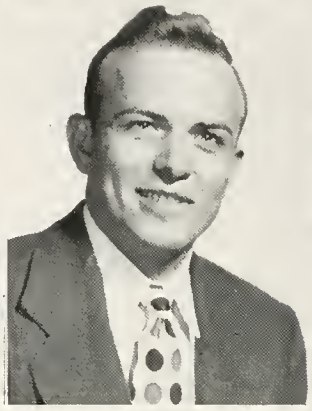

Craiger
Davis
Diseker
Doerr

Row one:

Carey Jones Chitwood, ΑΤΩ
Vice-pres. 4; Omicron Delta Kappa; Honor Council. chairman 4; Choir; Executive Council, 4

Eugene Cliff Clark
Eta Sigma Phi; Delta Phi Alpha; Skull and Bones

Ray Kenneth Clepper, ΑΧΑ
Toreadors

Katherine Ann Coats, ΠΒΦ
Vice-pres. 3; College Theater, vice-pres. 2; Choir; May Queen, 3; May Court, 2; Ushers Club; Intramural Council

Row two:

William Malcomb Coats, KA

Clyde Henley Coker, ΠΚΑ
Le Cercle Franicais; P.E. Club; Intramural Board; Kappa Phi Kappa; Ushers Club; Hilltop News; Southern Accent

Abel Charles Collier, ΠΚΑ
Kappa Phi Kappa; P.E. Club

Marilynn Wayne Cooper, ΑΟΠ
Mortar Board; Bus. Mgr. Hilltop News, 2, 3; International Relations Club

Row three:

John Craiger
Kappa Phi Kappa; Phi Sigma Iota; Entre Amigos; Le Cercle Francais

Majorie Inez Davis, ΠΒΦ
Kappa Pi; College Theater; Hilltop News

Maude Diseker, ΠΒΦ
Mortar Board; YWCA, pres. 4; College Theater; Executive Council

Dorothy Doerr, ΓΦΒ
Mortar Board; Eta Sigma Phi; Pi Delta Psi; International Relations Club; Hilltop News; Southern Accent; Amazons; Pan-Hellenic Council, pres. 3; Executive Council; YWCA; Intramural Council

THE SENIOR CLASS OF

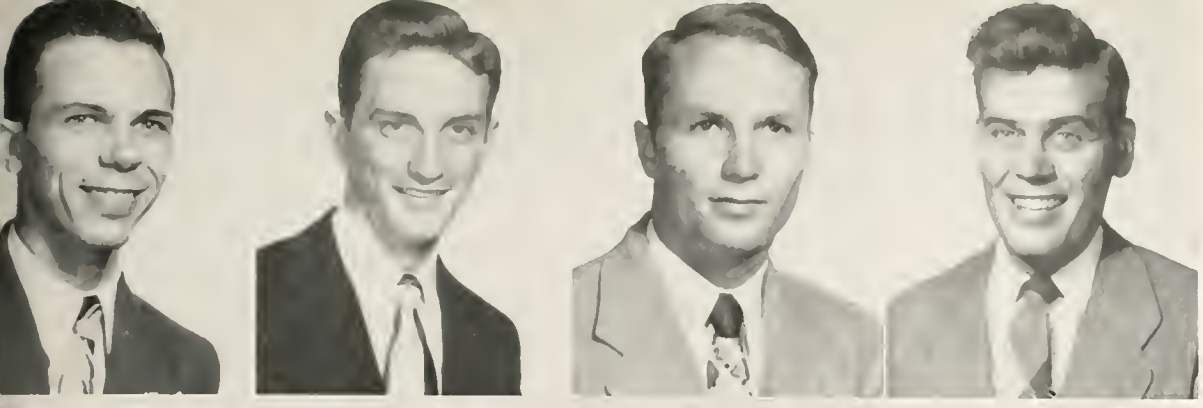

Edwards
Elgin
Elliott
Engdahl

Farris
Ferguson
Fleming
Franklin

Fuller
Gilbert
Green
Grfer

Row one:

Allen Jack Edwards, ΘX
Pres. 3; Omicron Delta Kappa; Kappa Phi Kappa; Hilltop News, Editor, 2

Raymond Tower Elgin, Junior, ΠΚΑ
Mu Alpha, pres. 3; Omicron Delta Kappa; Phi Sigma Iota; Choir

Edgar Elliott, ΑΤΩ
Pres. 4; Executive Council, vice-pres. 3; Omicron Delta Kappa, vice-pres. 4

Clarence Conrad Engdahl, ΑΤΩ
Eta Sigma Phi

Row two:

Lee LeForce Farris, Junior, ΔΣΦ
Delta Phi Alpha; Skull and Bones

William Donovan Ferguson
Baptist Stu. Union, vice-pres. 3; Religious Council; Galileans, pres. 2; Ministerial Asso.; Pi Delta Psi

Ann Blocker Fleming
College Theater; Eta Sigma Phi, pres. 4; Phi Sigma Iota

Leon Franklin, ΛΧΑ
Pi Delta Psi, sec.-treas. 4; Kappa Phi Kappa; Le Cercle Francais

Row three:

Lawrence Patricia Fuller, ΖΤΑ
Treas. 3, 4; Phi Sigma Iota; Amazons; Mortar Board; College Theater; Executive Council

Lillian Gilbert, ΓΦΒ
Vice-pres. 4; Kappa Delta Epsilon; P.E. Club; Executive Council; Y.W.C.A.; Mortar Board

Willis Samuel Green, ΠΚΑ
Choir; Mu Alpha; Kappa Phi Kappa; varsity tennis, basketball

Donald Frederick Grefr, ΠΚΑ

Griffiths
Hackbarth
Holloran
Hale

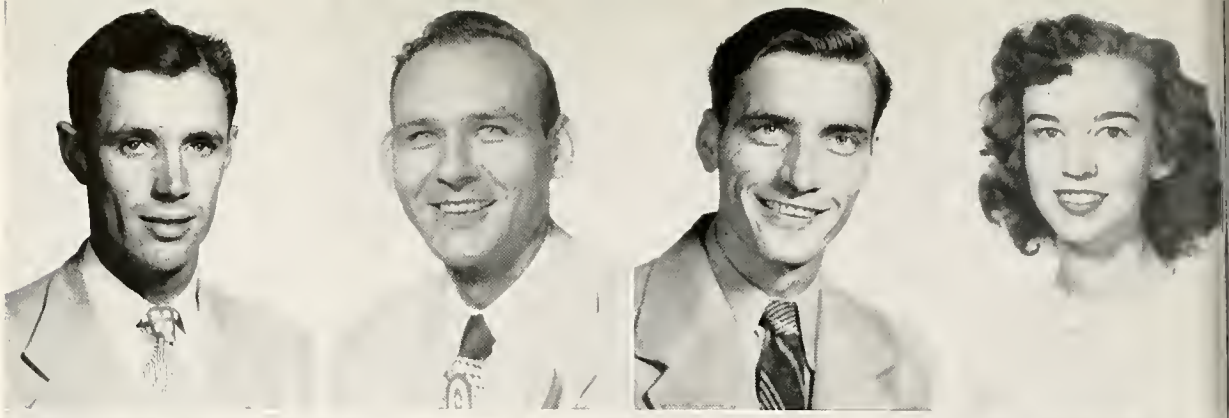

Hamby
Hamilton
Hansen
Harris, *A. B.*

Harris, *G. C.*
Holder
Hopping
Johnson

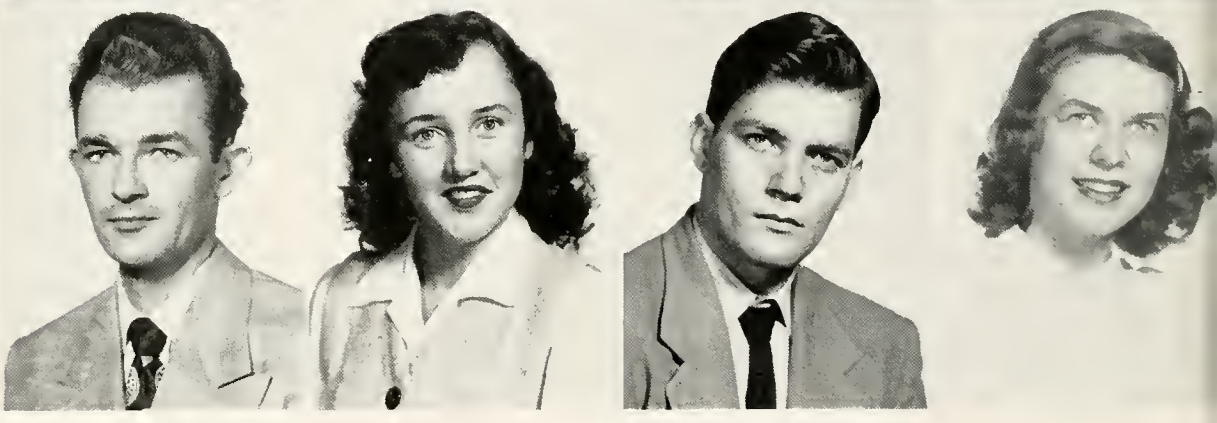

Row one:

Doyle Benjamin Griffiths, ΠΚΑ
Executive Council; Toreadors

John Thomas Hackbarth
Toreadors

Patrick James Holloran, ΔΣΦ
Phi Sigma Iota; Newman Club; Entre Amigos

Clara Kathryn Hale
M.S.M.; YWCA; College Theater; Usher Club; Chi Sigma Phi

Row two:

Charles Hamby, Junior
Ministerial Asso. 4; Galileans; M.S.M.

Martha Sue Hamilton, KA
Phi Sigma Iota; Kappa Delta Epsilon; Entre Amigos; Hilltop News; Dorm Council; Ushers Club

Peggy Marie Hansen, ZTA
International Relations Club; Le Cercle Francais; YWCA

Albert Basil Harris
Theta Sigma Lambda; Theta Chi Delta; Delta Phi Alpha

Row three:

George Ceberon Harris, ΛΧΑ
Sec. 4; Bus. Mgr. Hilltop News, 4; Scribblers Club; Le Cercle Francais; Phi Sigma Lota; Omicron Delta Kappa

Kathryn Holder, ΑΟΠ
Choir; College Theater; Mu Alpha; May Court 4

Harry Parker Hopping, KA
Varsity basketball; "B" Club

Nancy Coleman Johnson, ΠΒΦ
Treas. 2, 3; YWCA Phi Sigma Iota; Le Cercle Francais; Kappa Delta Epsilon, vice-pres. 4

THE SENIOR CLASS OF

Jones
Kahn
Keyes
Killingsworth

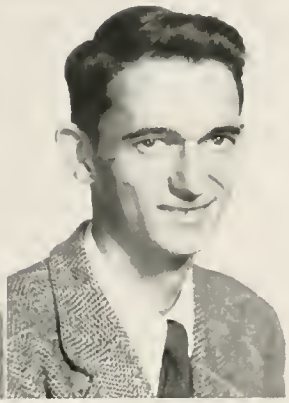
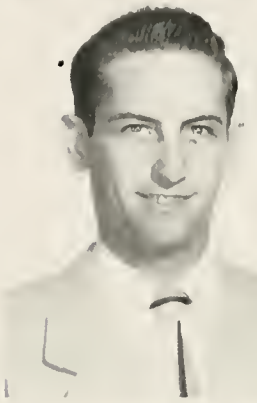

Kromis
Lakeman
Legg
Martin

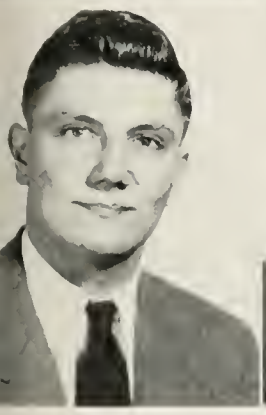

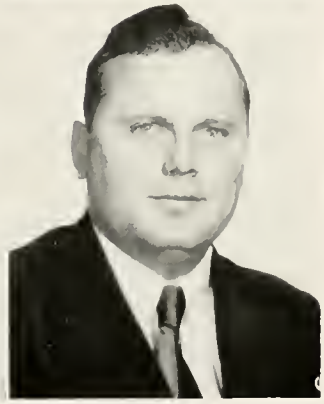

Mashburn
Mason
McClung
McElroy

Row one:

William Reeves Jones, ΔΧΑ
Kappa Phi Kappa; Executive Council; International Relations Club

Donald Roy Kahn
Skull and Bones, Pres. 4

John James Keyes
Toreadors

Sara Pettus Killingsworth, ΠΒΦ
Pres. 4; College Theater; YWCA; Amazons; Religious Council; International Relations Club

Row two:

Theodore Kromis, ΔΣΦ
Newman Club; Eta Sigma Phi

Thomas Edmund Lakeman, ΠΚΑ
Choir; P. E. Club; Ushers Club; Hilltop News

William Lee Legg, KA
P.E. Club; Varsity basketball

Gentry Martin, ΘΧ
Toreadors

Row three:

Maxwell Clay Mashburn, KA

Donald Makepeace Mason
Galileans, pres. 4; M.S. M.; Ministerial Asso.; Who's Who 4

Henrietta Jean McClung, ΑΧΩ
Pres. 4; Pan-Hellenic Council, treas. 4; Phi Sigma Iota; Kappa Delta Epsilon; Pi Delta Psi; Entre Amigos; YWCA; Intramural Council

Cranston Richard McElroy
Kappa Phi Kappa

NINETEEN HUNDRED AND FIFTY

McLain
Meyer
Neely
Norton

Noyes
Outlaw
Owen
Oxford

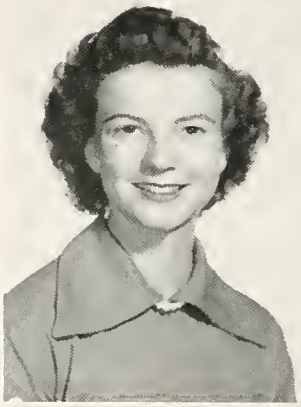

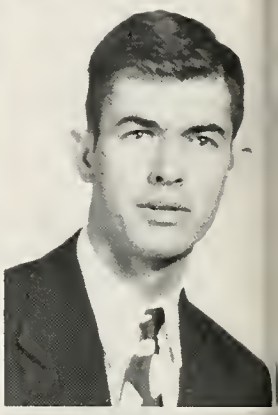

Palmer
Paradiso
Paxton
Peters

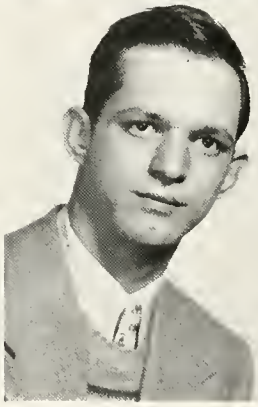

Row one:

William Thomas McLain, Junior
Mu Alpha; Kappa Phi Kappa

Dorcas Reece Meyer

James Kilford Neely

Frances Ann Norton
Eta Sigma Phi, sec. 4; Theta Sigma Lambda; Delta Phi Alpha; College Theater, sec. 4; Choir; Southern Accent

Row two:

Wesley Noyes

Esther Oleta Outlaw
Theta Chi Delta; Delta Phi Alpha; Mortar Board

Virginia Owen, KΔ
Kappa Delta Epsilon; Pi Delta Psi; Cheerleader; YWCA

Jerry Newton Oxford, ATΩ
Varsity basketball

Row three:

Thomas Palmer, ΔΣΦ
Toreadors

Angelo Paradiso, ΘX
Kappa Phi Kappa

Willene Paxton, AXΩ
Treas. 3; vice-pres. 4; Hilltop News; Pi Delta Psi; YWCA; Amazons; International Relations Club; Le Cercle Francais; Southern Accent

Willard Farrington Peters
Toreadors

THE SENIOR CLASS OF

Pittman
Pool
Price
Putnam

Real
Rountree
Ryland
Santmyer

Sasser
Scogin
Scott
Self

Row one:

Elmer Everett Pittman
Phi Sigma Iota

John Pool, ΑΧΑ
Omicron Delta Kappa; Executive Council; Scribblers Club; Intramural Board

Betty Ray Price, ΠΒΦ
Pres. 3; YWCA, pres. 3; Mortar Board, vice-pres. 3; Who's Who, 3, 4; M.S.M.; Religious Council; PanHellenic Council; Ushers Club; Cheerleader

William Eli Putnam, ΑΤΩ
American Chemical Society, Theta Chi Delta; InterFraternity Council

Row two:

Jimmie Nell Real, ΑΟΗ
Sec. 2; pres. 4; Executive Council; Chairman Women's Division, 4; Mortar Board; May Court 3, 4

Peggy Scott Rountree, ΚΔ
PanHellenic Council; Intramural Council; Hilltop News; Westminster Fellowship

Russell Steger Ryland, ΠΚΑ
Sec., vice-pres., pres. 4; Omicron Delta Kappa; InterFraternity Council, vice-pres. 3, pres. 4; College Theater, treas. 3; Hilltop News; Ushers Club; Student Life Com.; Who's Who 4; Toreadors

Sue Pat Santmyer, ΑΟΗ
Corres. sec. 4; Alpha Lambda Delta, pres. 1; Phi Sigma Iota, pres. 4; Kappa Delta Epsilon, pres. 4; Mortar Board, editor 4; Entre Amigos, Le Cercle Francais; Honor Council, sec. 3; May Court, 3; Who's Who, 4

Row three:

Stewart Sasser
Kappa Phi Kappa

James Hillman Scogin
Toreadors

Alice Scott

John Vincent Self, ΚΑ
Pres. 4

NINETEEN HUNDRED AND FIFTY

Shaw

Sheeler

Shepard

Shugerman

Short

Sims

Slaughter

Smith, A.

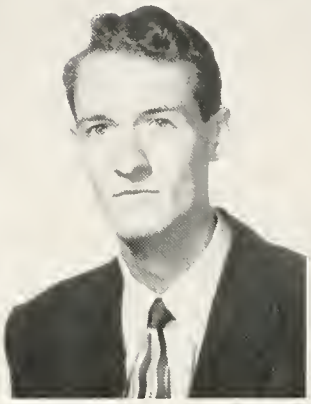

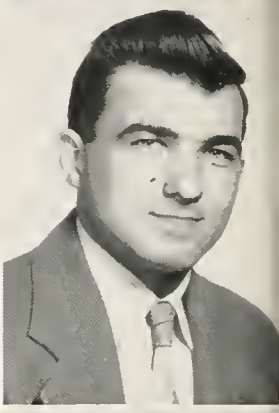

Smith, C. A.

Smith, B. J.

Smith, C.

Smith, J. A.

Stevenson

Row one:

Mildred Virginia Shaw
Theta Sigma Lambda, sec. 4; Kappa Delta Epsilon

Ewell Edward Sheeler, ΔΣΦ
Pres. 4; Toreadors

Bess Bouchelle Sheppard, ZTA
Sec. 3, vice-pres. 4; Pi Delta Psi; College Theater; Entre Amigos; YWCA; Executive Council, sec. 3; Publications Board 3; Southern Accent

David Shugerman
Hilltop News; Southern Accent

Row two:

Norma Jean Short
College Theater; Kappa Delta Epsilon, treas. 4

Robert McNeill Sims, ΘX
Editor Hilltop News, 4; College Theater; Choir, Kappa Phi Kappa, pres. 4; Omicron Delta Kappa; American Chemical Society; Cheerleader

Walter Jackson Slaughter

Alex Morrison Smith, Junior, ΠKA
Toreadors

Row three:

Carol Ann Smith, KΔ
Pres. 4; PanHellenci Council; Newman Club; YWCA

Betty Joyce Smith
Kappa Delta Epsilon; M.S.M.; YWCA

Cosima Smith, KΔ
Mu Alpha

Jo Ann Smith, KΔ

Charles Stevenson, ΔΣΦ

THE SENIOR CLASS OF

Stone
Strong
Templin
Thorington
Underwood

Walker
Wearn
Whited
Whitehead
Williams, B.

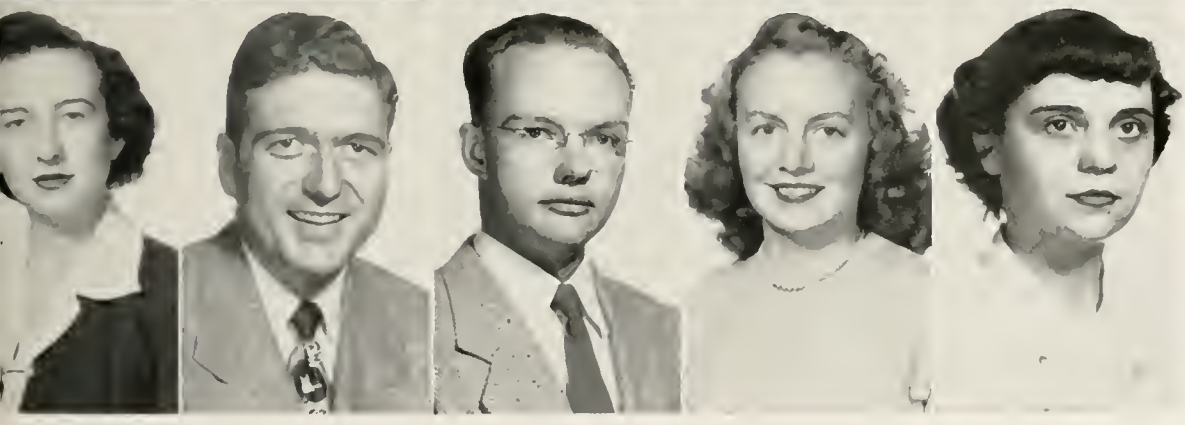

Williams, N.
Wood
Wooley
Woosley
Wright

Row one:

Beth Stone
Mortar Board; M.S.M.; Pi Delta Psi; Honor Council; Delta Phi Alpha; Religious Council; Student Life Com. 4

John McKay Strong
Phi Sigma Iota; Entre Amigos; Toreadors

Fred Wilton Templin, KA
Varsity tennis

Fletcher Thorington

Mary Catherine Underwood, KΔ
YWCA; Mu Alpha, vice-pres. 4; M.S.M.

Row two:

William Tinman Walker, ΠKA
Sec. 3; Pres. Student Body, 4; Omicron Delta Kappa; Intramural Board; Choir; Student Life Com. 4; Publications Board, 4; Skull and Bones, treas. 3; Who's Who, 4

Adelaide Louisa Wearn, AOΠ
College Theater; P.E. Club; PanHellenic Council; Intramural Council

Chester Leroy Whited, Junior, ΘX
Executive Council, 2; Toreadors

Collier Whithead, Junior

Bryan Dorroh Williams
Toreadors

Row three:

Norma Jean Williams, KΔ
Sec. 2; Kappa Delta Epsilon, 3, 4; Le Cercle Francais; M.S.M.; Choir; YWCA

Eason Kavanaugh Wood, Junior, ΠKA

William Walton Wooley, Junior
Delta Phi Alpha

Martha Jean Woosley
Phi Sigma Iota; Kappa Delta Epsilon; M.S.M., sec. 4; Entre Amigos, sec. 3;, pres. 4; YWCA, sec. 4; Galileans

Myrtle Emily Wright, AXA
Mu Alpha, Delta Phi Alpha

NINETEEN HUNDRED AND FIFTY

THE JUNIORS

Row 1

ROBERT ARCHIBALD, ΠΚΑ
Ministerial Association; Meth. Stu. Movement, Vice-pres. 3; Choir

SARAH ELLEN ARGO, ΚΔ
Phi Sigma Iota; Amazons

WILLIAM B. ATKINSON, JR.
Ministerial Association

DAVID BAKER, ΣΑΕ

GRADY BARROW
College Theater

Row 2

JAMES BECKERS
Baptist Stu. Union

NENA BERRY, ΚΔ
College Theater, YWCA

CLARK BROWN, ΔΣΦ
Pres., 2

STELLA FRANCES BYARS, ΚΔ
Treas. 3; College Theater

ROBERT CAUFIELD
Galileans, Vice-pres. 3; Meth. Stu. Movement; Ministerial Asso.

Row 3

GEORGE W. CONWAY, JR.
Geology Club

MARGARET COOPER, ΚΔ
P.E. Club

WILLIAM C. COOPER
Skull and Bones

CHARLES COX, ΠΚΑ
Eta Sigma Phi; College Theater; Le Cercle Francais; Executive Council

JOE CRUMP, ΠΚΑ

Row 4

JERRY CULVER, ΑΟΠ
P. E. Club, College Theater

EDWIN CUMBIE
Ministerial Association

JOSEPH D'ACCARDI, ΘΧ
Newman Club

CATHERINE DEAN, ΚΔ
The Choir

JEAN DEYAMPERT, ΓΦΒ
Sec. 3; Hilltop News; YWCA; Eta Sigma Phi; Kappa Pi, sec. 3; Honor Council; Meth. Stu. Movement; Le Cercle Francais

Row 5

BILLIE DOUGHTY, ΑΧΩ
Alpha Lambda Delta, treas. 3; Baptist Stu. Union; Delta Phi Alpha; YWCA; Amazons

DUDLEY DOVEL, ΑΧΩ
Entre Amigos; Phi Sigma Iota; Bus. Mgr. Southern Accent 3

MARY ANN ENGLEBERT, ΖΤΑ
Pres. 3; Executive Council, sec. 2; Choir; Stu. Life Com. 2, 3; Amazons; Pres. 3; PanHellenic Council, pres. 3; YWCA; Mu Alpha; Mortar Board; Who's Who, 3

MARGARET ENSLEN, ΚΔ
Vice-pres. 3; May Court 1, 2

JOHN EVANS, ΘΧ

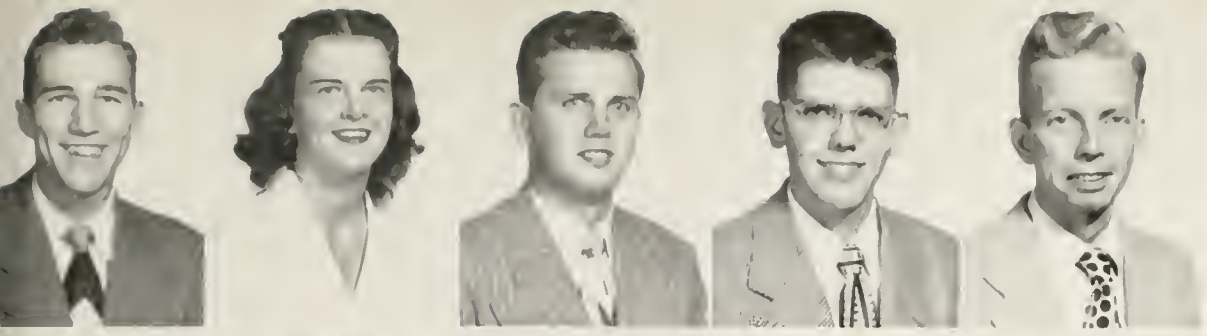

Archibald
Argo
Atkinson
Baker
Barrow

Beckers
Berry
Brown
Byars
Cauthed

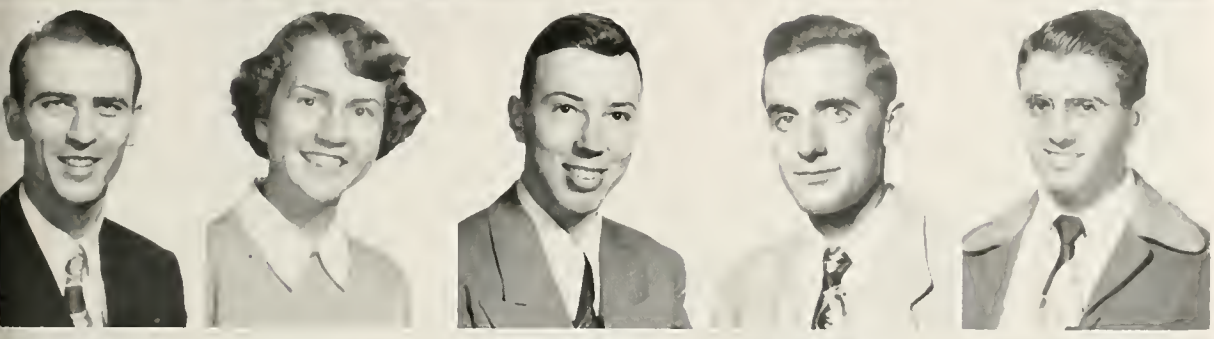

Conway
Cooper, M.
Cooper, W.
Cox
Cruump

Culver
Cumbie
D'Accardi
Dean
DeYampert

Doughty
Dovel
Englebert
Enslen
Evans

CLASS OF 1951

THE JUNIORS

Row 1

ANN FOWLER, ΠΒΦ
Phi Sigma Iota; Meth. Stu. Movement

ROBERT W. GAY, ΠΚΑ
Vice-pres. 3; Honor Council; American Chemical Soc.; InterFraternity Council

THOMAS EDWARD GILES, ΔΣΦ
Meth. Stu. Movement; Ministerial Association

JULIA ANN GILMER, ΘΥ
Pres. 3; Mortar Board; Editor Southern Accent 3; Hilltop News; Choir; Phi Sigma Iota. vice-pres. 3; Mu Alpha; Amazons; PanHellenic Council, sec. 3 Stu. Life Com. 3; May Court, 2; Who's Who, 3

DUDLEY GILMORE, ΛΧΑ
Kappa Phi Kappa; Baptist Stu. Union

Row 2

ANGELINA GIOVINO
American Chemical Soc.; Newman Club; Independents

JAMES WILLIAM GOODWIN
Ministerial Association; Galileans

MARY LOIS GRAYSON, KΔ

KATHRYN GRIFFIN
Hilltop News; Meth. Stu. Movement; International Relations Club; Choir; Entre Amigos

JOHN HALLMARK, JR., ΔΣΦ
Meth. Stu. Movement; Intramural Council

Row 3

ERNEST HARDY, ΣΑΕ
Le Cercle Francais; P.E. Club

JAMES B. HARRIS
American Chemical Soc. Vice-pres. 3; Theta Chi Delta, Pres. 3

WILLIAM LAWRENCE HAWKINS

EDWARD D. HENNE
Ministerial Asso.; Meth. Stu. Movement

VIRGINIA ANN HICKS

Row 4

JOE HIGGINBOTHAM

HERMAN HIGGINS, ΛΧΑ
International Relations Club; Pi Delta Psi

ROBERT F. HOUSTON

FRANK HULL, ΠΚΑ

SCOTT JACKSON
Le Cercle Francais; Choir; College Theater; Mu Alpha

Row 5

RUTH JAMES, ΘΥ
Sec. 3; Mu Alpha

ALFRED T. JENNINGS, ΑΤΩ

EDWIN F. JERNIGAN
Meth. Stu. Movement

MARTHA SUE JOHNSON, ΑΧΩ
International Relations Club; Baptist Stu. Union; Le Cercle Francais

MARGARET JOHNSTON, ΠΒΦ

Fowler
Gay
Gilts
Gilmer
Gilmore

Giovino
Goodwin
Grayson
Griffin
Hallmark

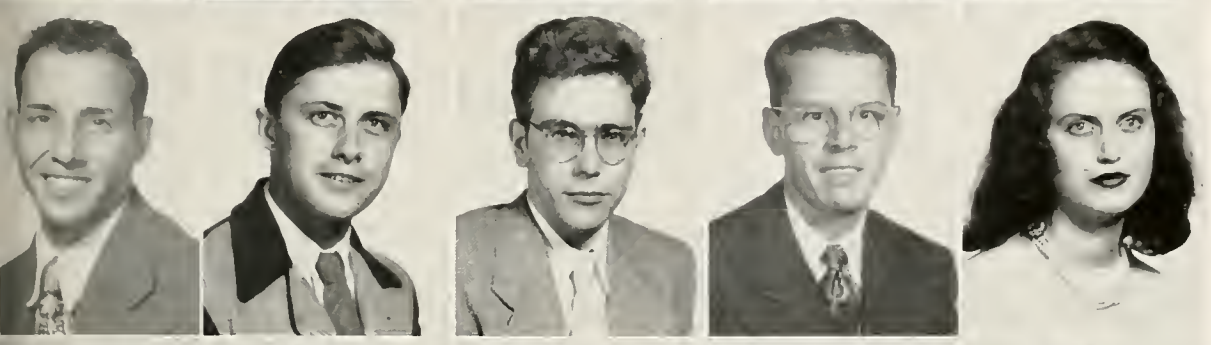

Hardy
Harris
Hawkins
Henne
Hicks

Higginbotham
Higgins
Houston
Hull
Jackson

James
Jennings
Jernigan
Johnson
Johnston

CLASS OF 1951

THE JUNIORS

Row 1

J. E. Kelton, ΘX
Skull and Bones

Jack Key, ΠΚΑ
Solthern Accent; International Relations Club

Michael J. Keyes

Hope Kirby, ΠΒΦ
Alpha Lambda Delta; Honor Council; Meth. Stu. Movement; YWCA

Richard Kirby, ΠΚΑ

Row 2

Emmerson Krug, ΔΣΦ

James Lambert, ΠΚΑ
Pi Delta Psi

Owen Lawless
Toreadors

James Licari, ΘX
Newman Club, Vice-pres. 3

Inez Lollar, ΓΦΒ
Intramural Council; P.E. Club; Baptist Stu. Union; Amazons; Entre Amigos

Row 3

Wylene Mahone

Wharton McIntyre, KA

Barrara Meer
Phi Sigma Iota; Kappa Delta Epsilon; Entre Amigos

Margaret Metzler, ZTA
Kappa Delta Epsilon; PanHellenic Council; College Theater; Amazons

R. Hughes Miles, ΠΚΑ
Meth. Student Movement; Ministerial Asso.

Row 4

Maxie B. Moore, ΠΚΑ
Toreadors

Harold Myhand, KA

Leslie Muntz, ΘX

James Nash, ΠΚΑ

Stuart Nicholson, ΘX
Vice-pres. 3; P.E. Club, Vice-pres. 3; Varsity basketball 2, 3; Interfraternity Council; Kappa Phi Kappa

Row 5

Donald F. O'Byrne, ΣΑΕ

Huber O'Donnell, KA
Newman Club

Gloria Parnell, ZTA
The Choir

Mary Jo Patton

Betty Ruth Phillips, ΑΟΠ
Le Cercle Francais; College Theater

Kleton
Key
Keyes
Kirby, H.
Kirby, R.

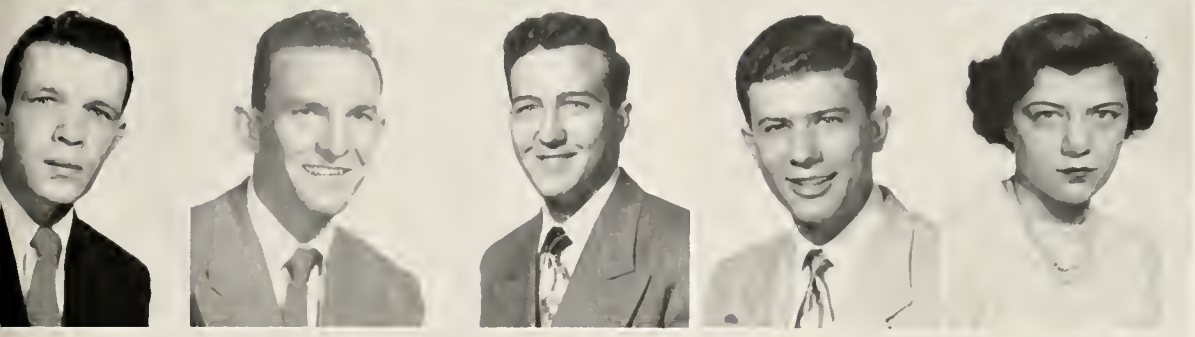

Krug
Lambert
Lawless
Licari
Lollar

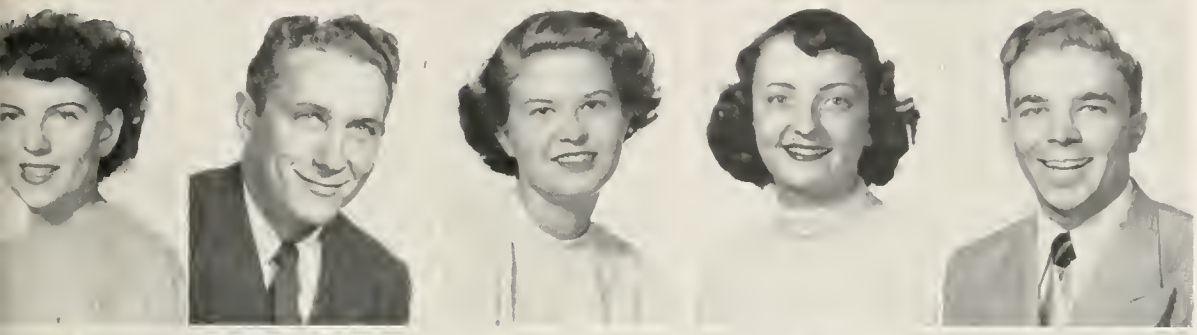

Mahone
McIntyre
Mler
Metzler
Miles

Moore
Myhand
Muntz
Nash
Nicholson

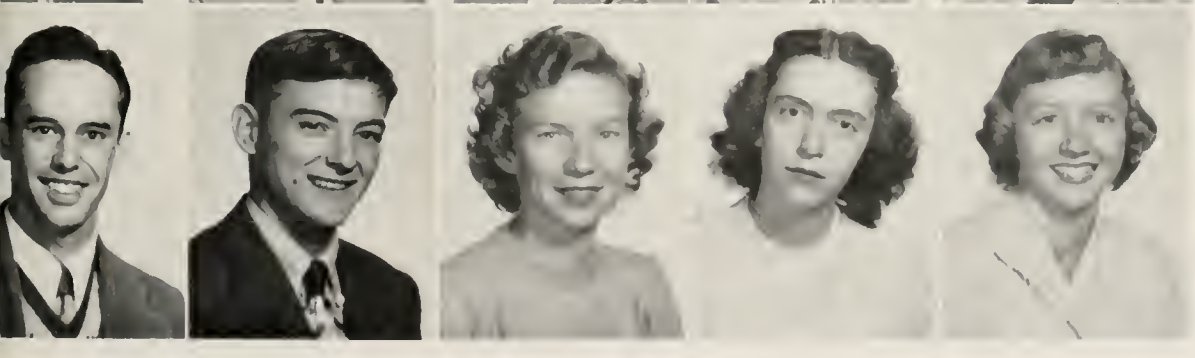

O'Byrne
O'Donnell
Parnell
Patton
Phillips

CLASS OF 1951

THE JUNIORS

Row 1

Louise Phillips, KΔ

Ralph Powell, ATΩ

Robert Richard, ΣAE
Pres. 3; InterFraternity Council, Pres. 3

Martha Jo Riddle, ΓΦB
Vice-pres. 2, Pres. 3; YWCA; Amazons; Hilltop News; Southern Accent; International Relations Club; PanHellenic Council, Pres. 3

Anthony Rizzo, ΘX

Row 2

Frieda Roser, ZTA
Mu Alpha, Pres. 3; Choir; Newman Club

Stephen Rouss, ΘX
Newman Club, Treas. 2, Pres. 3; Choir

Josephine Sansone
Newman Club, Mu Alpha

Gloria Scalise, AOΠ
Newman Club

Jean Seymour, KΔ
Eta Sigma Phi

Row 3

Ann Smallman, KΔ
YWCA; Freshman Com.; Le Cercle Francais; College Theater

Robert Steinhauer
Delta Phi Alpha

Joseph G. Stewart, ATΩ
American Chemical Society

Benjamin F. Stokes, ΘX
Eta Sigma Phi; Executive Council; Ministerial Asso.

Percy Sullivan, ΘX

Row 4

Wynelle Teer, ΓΦB
Newman Club

Kenneth R. Townsend, ΔΣΦ
Toreadors, Hilltop News

Mary Ann Trantham, ΘY
Treas. 3; Phi Sigma Iota

Louis Vest, ΣAE
Geology Club, Pres. 3

Florence Wates, ΠBΦ
YWCA; Entre Amigos; College Theater

Row 5

Jane West, AOΠ
Kappa Pi; College Theater; YWCA; Meth. Stu. Movement

Sue Wilkins, AOΠ
P.E. Club; College Theater

Donald Williamson
Phi Sigma Iota

Betty Woodham, ΠBΦ
YWCA

Manly Yeilding

Phillips, L.
Powell
Richard
Riddle
Rizzo

Roser
Rouss
Sansone
Scalisi
Seymour

Smallman
Steinhauer
Stewart
Stokes
Sullivan

Teer
Townsend
Trantham
Vest
Watts

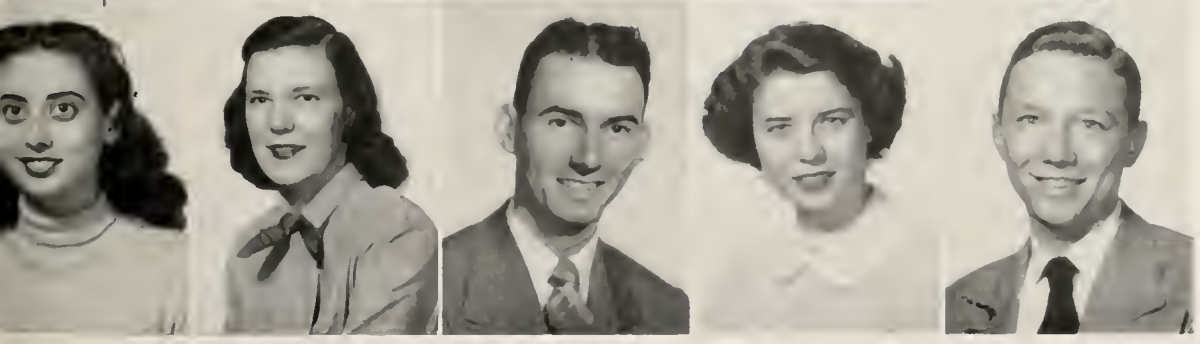

West
Wilkins
Williamson
Woodham
Yelding

CLASS OF 1951

THE LOWER DIVISION

BOB SOLOMON ADAMS ΠΚΑ

RUBY JOYCE ADDINGTON ΛΟΠ

MARY BETH ALLAN ΛΧΩ

LUCIA MAE ALLEN ΘΥ

PATRICIA ALLEN ΖΤΑ

EVA ANNE ALLGOOD ΛΟΠ

BETTY JEAN ANTONIO

BARBARA ARMSTRONG ΛΧΩ

MAURICE AUSLEY JUNIOR ΚΛ

JACK NUGENT AUSTIN ΠΚΑ

THOMAS AUSTIN ΔΣΦ

MARY ANN BAGLEY ΠΒΦ

JAMES BAILEY

HARRY TURNER BAKER

ANN ADELAIDE BAIRNSFATHER ΛΟΠ

NAN BARNES ΠΒΦ

BARBARA ANNE BARNETT ΘΥ

SARAH JANE BARRINEAU

RALPH KENNETH BATES

JIM BEENE ΣΛΕ

ANNA JANETTE BELL

SHIRLEY ELLIOTT BELL ΛΟΠ

ELISE BERTHON ΓΦΒ

ALICE MAE BENNETT

HELGGA LUM	BARRIE BODDEN ΑΤΩ	DORIS VIRGINIA BOHANNON ΑΟΠ	ROBERT BOX KA	ADONIS BROWN	WILLIAM NEWTON BROWN
CONNIE OY BROWN ΧΔ	MARGARET ANN BROWN	ELIZABETH JEAN BURKE ΠΒΦ	JOHN BURNEY JUNIOR ΑΤΩ	MARGIE DELL BURRUSS ΑΟΠ	JAMES CANTLEY KA
BARBARA NELL CARLISLE ΑΟΠ	MARSHALL RANDOLPH CARNEY	JEAN CARROLL	JOAN CARROLL	BETTIE LOUISE CATO ΑΧΩ	DAVID BALDWIN CHAMPLIN
IA CHUNG CHANG ΑΣΦ	GEORGE FRANKLIN CHARLES KA	JOHN MELVIN CHESSER ΔΣΦ	HELEN MARIE CHITWOOD ΑΟΠ	WESLEY CLIFFORD	JOHN PERRY COCHRAN

• CLASSES OF 1952 • 1953 •

THE LOWER DIVISION

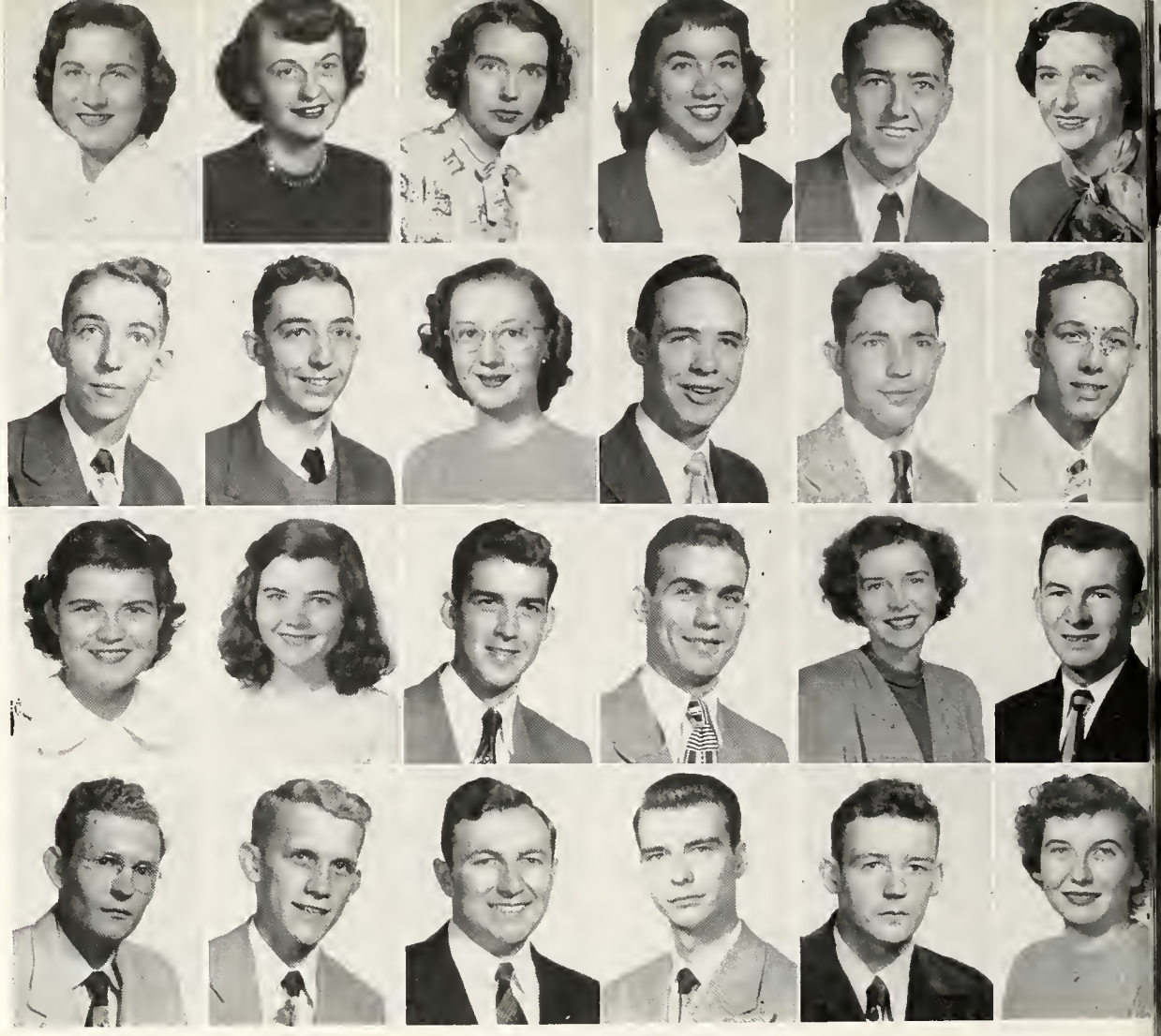

JEANNE TYLER COLEMAN

SARA ANN COMPTON ΑΧΩ

MITZI HELEN CONNELL

BETTY JANE CONWAY

JAMES RALPH CONNELL ΑΧΩ

BOBBY COOLEY

HENRY PATTERSON COPELAND ΑΧΑ

WILLIAM ROBERT COPELAND ΑΧΑ

PATRICIA MARIE CORNELIUS ΚΔ

PAUL EARL COSBY

ROBERT CRAIG

JACK REED CRAWFORD

PATRICIA JEAN CROSBY ΚΔ

SYLVIA CRUMLEY

JAMES DONNELL CURL

STANFORD DAVIDSON

BETTY LOUISE DAVIES ΚΔ

FRANCIS HAROLD DAVIS ΠΚΑ

JAMES MICHAEL DAVIS ΠΚΑ

RICHARD WELLINGTON DEASON ΣΑΕ

ALBERT EDWARD DENNIS

CHARLES OLIVER DEXTER ΠΚΑ

ALAN ROBERT DIMICK ΣΑΕ

LOUISE DISMUKES ΑΧΩ

DORIS DOWDEY ΔΧΩ

JACQUELLYN DOROTHEA DUNWOODY

ROBERT CURRIE ELLITHORPE ΣΑΕ

JOANNE EMERSON

ROBERT ESTOCK ΣΑΕ

LAWRENCE EUGENE EVANS KA

ORLAND FINCH, JUNIOR ΑΤΩ

ELTON CHARLES FITCH

LOUISE CAIN FLOWERS ΚΔ

ROBERT CARROLL FORD

BILLY FREDERICK ΠΚΑ

QUINTUS FULLER, JUNIOR ΑΤΩ

LOIS ANNE GAGE

JAMES GALLACHER

ANNE GALLAGHER ΠΒΦ

MARTHA ANN GALLOWAY ΠΒΦ

NORMA JO GARDNER

RONALD LEE GILES ΔΣΦ

JOANNA MARIE GILMORE

GEORGE ERNEST GLADBACH

ARTHUR EARL GORDON

MARY JANE GOREE

ROXIE CATHERINE GRACE ΖΤΑ

JOANNE GRAY ΠΒΦ

• THE LOWER DIVISION •

MARY ANN GREEN

EDWARD GREGG ΘX

ARNOLD FREDERICK GROSSBERG

RHODA CECILE GROSSBERG

ROBERT EDWARD GROOVER ΠKA

FORREST GUTHRIE

FREDDY GENE GUTTERY KA

CLARK GUYTON

CECIL HACKNEY, JUNIOR

JOHN LISTER HAISLIP ΠKA

GORDON HALE, JUNIOR ΠKA

JUANITA PARKER HAMILTON ΓΦB

FREDDA HANSON ZTA

FRANCES HARALSON

MARY ELLIS HATCHER ZTA

CHRIS HAER, JUNIOR ΠKA

LULA MAE HAVERSTOCK

GENE OLIVER HAYES ΣAE

JOANNE HAYES ΛOΠ

RONALD ALAN HEAD

DON CARLOS HENDERSON ΣAE

WILLIAM HENNING, JUNIOR ΛTΩ

TOMMY GRAHAM HOLMES ΠKA

JOY MARIE HONEA KA

HARRIET ANN HOWARD ΠΒΦ

ROY BYRNES HOWARD ΑΧΑ

JACQUELINE HUDSON ΑΧΩ

MARIAN FAYE HUFF ΖΤΑ

TERRY HUFFSTUTLER, JUNIOR ΣΑΕ

BRADY ALEXANDER HUGHES ΣΑΕ

ANN BUTTERWORTH HUNTER

JOHN MARVIN HUTCHESON ΑΧΑ

JAMES GARY HUTSON ΑΧΑ

WILLODENE HYCHE

EVA JANE HYDINGER ΓΦΒ

HENRY INGRAM, JUNIOR ΣΑΕ

KATHERINE OVERIA INGRAM ΓΦΒ

WILLIAM CLAUD INGRAM

ROSALIE MARIE IPPOLITO

ROBERT FRANKLIN JONES ΑΤΩ

MAHALA ELIZABETH KAYLOR

MARY JOAN KUHLE

ROBERT JOSEPH LANTRIP

JUNE MARIE LEDYARD ΑΟΠ

DONALD LEGLER ΑΤΩ

SALLY MARIE LEMMOND ΑΧΩ

MONROE LEWIS

RICHARD LEWIS, JUNIOR ΠΚΑ

THE LOWER DIVISION

DOROTHY
LEE
LOGAN

DAVID
ALAN
LOIRY
ΠΚΑ

EDNA
MAE
LOVETT

JOHN
WITTY
LOVIN
ΑΤΩ

EMMETT
LUCAS,
JUNIOR
ΠΚΑ

LUCIAN
LYNN
LYLES

CARROLL
JUNE
MACKLIN
ΖΤΑ

HENRY
NEWTON
MALONEY
ΣΑΕ

MILDRED
FAY
MARTIN

JANE
MARTIN
ΚΔ

VINCENT
JAMES
McALLISTER
ΚΑ

JAMES
McCAIN

EVELYN
PATRICIA
McCAIN
ΑΟΠ

MARION
McCOY
ΠΒΦ

DOROTHY
ELIZABETH
McCUTCHEON
ΑΟΠ

NORMAN
McDUFFIE

JO
ANN
McFERRIN

HIRAM
McKENNEY

MARY
EVELYN
McLARTY

EDITH
ELIZABETH
McLENNAN
ΖΤΑ

PEGGY
JEAN
McMORRIES
ΚΔ

JOHN
CONLEY
MERCHANT
ΑΤΩ

DOROTHY
MAE
METZLER
ΑΧΩ

LILLIAN
JOAN
MILLAR
ΑΟΠ

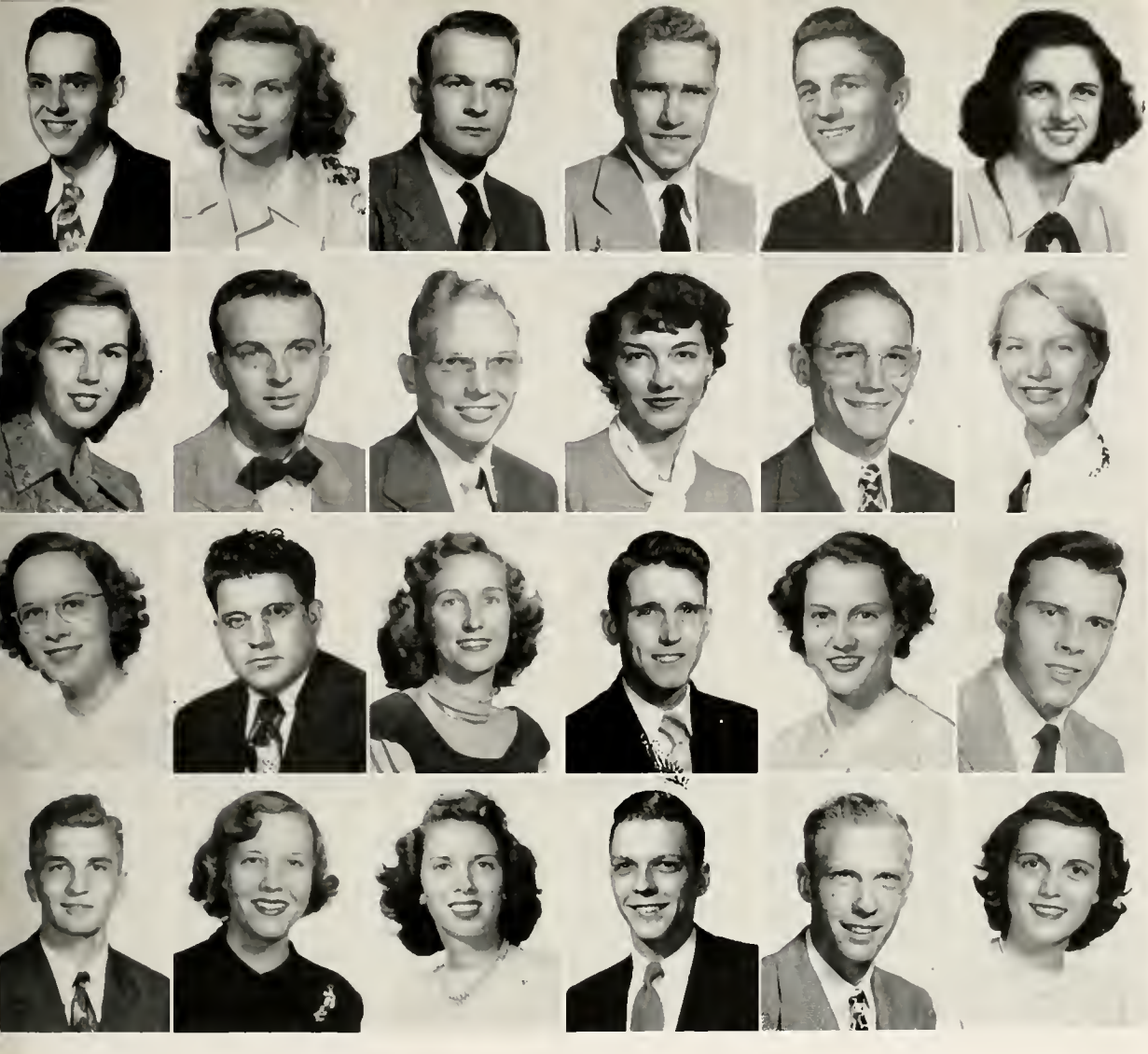

MALCOLM IRVIN MILLER

MARILYN MILLER ΠΒΦ

THOMAS CLIFTON MINYARD

ROBERT MISSILDINE ΔΣΦ

CHARLES MILTON MOORE ΠΚΑ

MARTHA MOORE ΚΔ

ANN MOOTY ΠΒΦ

THOMAS MORGAN

REX DANFORTH MOSS

ROSALIE MOTICKA

STANLEY MULLINS

JUSTINA AMELIA MURRAY ΚΔ

LYRA HOLLIS NABORS

L. D. NANCE

FLORENCE MARY NAUGHTON ΑΟΠ

AUBREY RAY NESMITH ΠΚΑ

LEONA SUE NESMITH

THOMAS NILSEN ΑΤΩ

WILLIAM EARL NOBLE ΑΧΑ

MARGARET SARAH NORTON ΖΤΑ

MARGARET ANN O'NEILL ΠΒΦ

JACK MILTON OSBURNE ΠΚΑ

JAMES PARKER OSMENT

BETTY FRANCES PARKS ΖΤΑ

THE LOWER DIVISION

CURTIS WILLIAM PARKS ΣΑΕ

DAVID HUGH PARRISH ΠΚΑ

DORIS ELLA PARSONS

MARY JEAN PAYNE

BETTY JEAN PENDLE ΠΒΦ

ANN DAVENPORT ΓΦΒ

SHIRLEY JANE PEPPERD

CARLOTA PEREZ

PALMER DOUGLAS PETERSON ΠΚΑ

CAROLYN PFAU

GERTRUDE PHILLIPS

SAMUEL DAVID PICKARD

KATRINA WILOLA PINKARD ΑΟΠ

BEVERLY ANN PONDER ΚΔ

HORACE HOWARD POWELL

JOYCE ELAINE POWELL ΑΧΩ

STANLEY COMPTON POWELL ΘΧ

WILLIAM POWELL

JO ANNE POWERS ΚΔ

KATHERINE ANN PRICE ΠΒΦ

KATHERINE LEILA PRITCHETT ΘΥ

JEAN PRUITT ΠΒΦ

ANN PULLEN

ALLEN QUINN

CHARLES PAT RANDOL ΛΤΩ

VIRGIL RAWLINSON, JUNIOR

JACK DUANE REAL ΠΚΑ

PATRICIA ANN REED ΠΒΦ

WALLACE TALMEG REESE

FAYE RICE ΓΦΒ

JACKIE FRANCES RICHMOND

EMMA HOPE ROBINSON

HARRIET LAMAR ROSENTHAL

BETTY JEAN RYAN ΓΦΒ

ROSEMARY RYE

CLIFFORD EUGENE SAMPLE ΣΑΕ

CLAIRE BERNADETTE SCALISE ΛΟΗ

JACK EDWARD SCOTT

EMMETT CLARENCE SCOTT ΚΑ

WILBUR BRATTON SHAW

CLARENCE RAY SHUBERT

MARY JACQUELINE SIMMONS ΓΦΒ

JOHN LOUIS SIMS ΣΑΕ

EDDIE MARSHALL SITZ ΣΑΕ

BOBBY LOU SKIDMORE

HARRY SMITH, JUNIOR

JOSEPH HILLIARD SMITH ΘΧ

KATHRYN ANN SMITH ΚΔ

THE LOWER DIVISION

MARTHA ROBERSON SMITH

DOROTHY LOUISE SNODDY

JAMES SOUTHERLAND

MARY ALLEN SPENCER ΠΒΦ

ANNE SPEER

MARIAN SPIES

CAROLYN SPRADLEY

MARIAN SCOTT STEEDMAN ΑΧΩ

EVELYN STEVENS

WAYNE STICHER

ANN ELIZABETH SUDDUTH ΚΔ

MARY MARGARET SULLIVAN ΖΤΑ

BETTY JO TAYLOR ΑΟΠ

HAZEL JEANNETTE THOMAS ΓΦΒ

PEGGY FRANCES THOMPSON ΑΟΠ

JOHN TAYLOR THORINGTON

MINA CATHERINE THURMAN ΠΒΦ

JAMES TODD, JUNIOR ΠΚΑ

HARRY JOE TRAVIS ΚΑ

JOHN WARREN TURNER

WILLIAM DAVID UPTON

ROBERT VANCE, JUNIOR ΚΑ

RICHARD BERNARD VOODRE

HELEN WAID

BERNARD
WALDRUP,
JUNIOR

LAWTON
TAYLOR
WARD
KA

CLARENCE
EDWIN
WARE
ΑΤΩ

NANCY
BETH
WARREN
ΖΤΑ

MARY
ANN
WATSON

JACQUELINE
WEIR
ΑΟΠ

KATHRYN
LOIS
WERNER

FRED
WHIDDON

KATHERINE
DIANNE
WIGGINS
ΠΒΦ

MAVERN
LEOLA
WILKIE

MARY
ELIZABETH
WILLIAMS
ΠΒΦ

MARY
NEAL
WILLIAMS
ΠΒΦ

SWIFT
WILLIAMS
ΠΚΑ

ZOE
ELIZABETH
WILLIAMS

SYDNEY
ANNE
WILSON

WILLIAM
WILSON

STEVE
WINDHAM
ΣΑΕ

SALLY
ANN
WOOD
ΓΦΒ

ROSA
OLLIE
WOODS

BARTEE
WORTHINGTON
ΠΚΑ

ANN
YEILDING
ΠΒΦ

Features

By the time the chilly winds of winter have hit the Hill, Southern students have settled into a pleasant pattern.

Freshmen have become acquainted with Birmingham-Southern's students and traditions and are very close to being real Hilltoppers.

Folks who are back for their second, or third, or fourth (alas) year are glad to have arrived once more to the best time of the year. The wheels are all functioning at full speed; the social season is at its gayest and brightest.

This is the warm, smooth middle of the year—not the hesitant beginning or the regretful ending.

PAT BOWERS

President of Mortar Board

RAYMONA BROWN

Past Senior Intramural Manager

RAY BROWNELL

President of Omicron Delta Kappa

CAREY CHITWOOD

President of the Honor Council

MARY ANN ENGELBERT

President of the PanHellenic Council

JULIA ANN GILMER

Editor of the SOUTHERN ACCENT

WHO'S

DONALD MASON
President of the Galileans

BETTY RAY PRICE
Past President of YWCA

RUSSELL RYLAND
President of the InterFraternity Council

SUE PAT SANTMYER
President of Kappa Delta Epsilon

BOB SIMS
Editor of the HILLTOP NEWS

BILL WALKER
President of the Student Body

WHO *in American Universities and Colleges*

THE EXECUTIVE COUNCIL

OFFICERS

Bill Walker	*President*
Marvin Rice	*Vice-President*
Betty Jo Taylor	*Secretary*
Maurice Ausley	*Treasurer*

This Council, the members of which are selected in general student elections, is the chief governing body of the College.

MEMBERS

Carey Chitwood
Marth Ann Galloway
Lillian Gilbert
William Jones
Newton Maloney
Jimmie Nell Real
Patti Reed
Benny Stokes
Sue Wilkins
E. K. Wood

STUDENT LIFE COMMITTEE

This committee is responsible for making up the schedule of student activities for the school year. All on and off campus functions are subject to the approval of this committee before they may be assigned a place on the official school calendar. The Student Life Committee is composed of representatives from each principal student organization, faculty members representing various departments and the deans of the college.

MEMBERS

Dr. Arnold Powell, *Chairman*
Gene Atkins
Pat Bowers
Ray Brownell
B. P. Burch
Mary Ann Englebert
Julia Ann Gilmer
John Malone
Virginia MaMahan
Robert Murray
Robert Richard
Mary Holmes Sensabaugh
Henry Shanks
Beth Stone
Betty Jo Taylor
Fletcher Thorington
J. A. Tower
William Walker
O. C. Weaver

THE PUBLICATIONS BOARD

The Publications Board, made up of both faculty members and students, is concerned with the organization and functioning of the two campus publications, *The Hilltop News* and *The Southern Accent.*

MEMBERS

Ralph Bugg, *Chairman*
Howard Creed
Dudley Dovel
Julia Ann Gilmer
George Harris
Sydnor Ownbey
Bob Sims
Betty Jo Taylor
Bill Walker

THE HONOR COUNCIL

OFFICERS

Carey Chitwood ..... *Chairman*
Beth Stone ..... *Secretary*
Bob Gay ..... *Publicity Chairman*

It is the duty of this council to supervise the functioning of the Honor Code and to mete out punishment to those who are guilty of the infraction of the rules set down in that Code.

MEMBERS

Milton Brown
Ray Brownell
Jean DeYampert
Hope Kirby
Sue Pat Santmyer

STAFF

JULIA ANN GILMER ..... *Editor*
DUDLEY DOVEL ..... *Business Manager*
STELLA BYARS ..... *Women's Sports Editor*
CLYDE COKER ..... *Men's Sports Editor*
Assistants to the Editor—Hollis Boston, Dorothy Doerr, Bob Gay, Sam Green, Doyle Griffiths, Jack Key, Margaret Norton, Willene Paxton, Jim Todd.
Drawings by Jane West

SOUTHERN ACCENT, 1950

The SOUTHERN ACCENT, in a sense, is the more important of the two student publications on the Hilltop, since it is a record of the year's events. It is nine months in the making, comes out but once a year and *has* to be good.

The Editor spent those months (1) trying in vain to get pictures and copy in on schedule and (2) frantically cutting out pages of the book so that for the first time in years the annual would come out in the black, as the powers-that-be decreed that it must. Fate and the Administration, it seemed, were all against her.

The calm, stoic Business Manager systematically called on prospects for ads, impressed them with her business-like demeanor and then raked in the dough.

Somehow, Frustrated Editor Gilmer and Business Manager Dovel managed to make their budgets jibe and all breathed a sigh of relief when the 1950 Southern Accent, unlike its more recent predecessors, emerged from the presses spotlessly free of debt.

STAFF

Bob Sims — *Editor-in-Chief*
George Harris — *Business Manager*
Assistant to the Editor—Kathryn Griffin
News Editor—Hollis Boston
Composition—Margaret Enslen, Frances Norton, Pat Cornelius
Make-Up—The Editor; Assistants—Shirley Bell, Kathryn Griffith, Jane Peppard
Sports Editor—Clyde Coker. *Assistant*—Bob Lantrip
Feature Editor—Bob Bell; *Staff*—Carolyn Spradley, Tim Jones, Butch Rawlinson, Mina Thurman, Joe Smith
Campus Coverage—Butch Rawlinson, Mary Neal Williams, Mary Ann Walton, Tim Jones, Elton Fitch
Music Editor—Frances Norton
Drama—Stella Byars, Mary Neal Williams
Women's Sports—Betty Jean Pendle.
Exchange Editor—Margaret Enslen
Editorial Staff—Hollis Boston, Mary Neal Williams, Tim Jones, Frances Norton
Art Editor—Margie Davis
Art Supervision—Eddie Lakeman
Staff Artist—Dave Angle

THE HILLTOP NEWS

Many labored all week that many others might read the latest news come Friday morning. Editor Sims cracked the whip and kept his staff in line—turning out some good and some not-so-good editions.

When Marilynn Cooper resigned as business manager early in the fall, George Harris was designated by the Publications Board to fill the vacancy. So Harris tried his hand at the books and before long he was able to proudly boast a one-figure surplus in the budget.

'Twas a good year for the HTN; many heated controversies singed its pages; several columns were born and passed away; cartoonists Angle and Lakeman marched on.

SOUTHERN BEAUTY

In October, thirty-five young ladies were nominated to represent as many organizations in the traditional Beauty Parade sponsored by the SOUTHERN ACCENT.

One cool evening these charming lasses paraded before the four judges: Lily May Caldwell, of *The Birmingham News;* Helene Simmons, fashion director at Loveman's; Francis Falkenburg, manager of the Alabama Theatre; and Charlie Preston, photographer.

After much brow-furrowing and many vote-countings, sixteen beauties were selected. At a reception at Stockham Hall on October 28, the names of those sixteen fairest ones, whose pictures are displayed in this section, were announced.

Presenting . . . . .

Miss Southern Accent of 1950

MISS LOUISE FLOWERS

MISS MARGARET ENSLEN

MISS MARJORIE DAVIS

MISS JEAN SEYMOUR

MISS FRIEDA ROSER

MISS MARGIE BURRUSS

Favorites

MISS FREDDA HANSON

MISS MARIAN HUFF

MISS SUSAN FINLEY

MISS BETTY CATO

MISS RAYMONA BROWN

Favorites . . .

MISS PATRICIA BOWERS

MISS DOTSIE METZLER

MISS ANN COATS

MISS SUE PAT SANTMYER

MISS JIMMIE NELL REAL

Organizations

Spring came early this year and brought all the lazy, gay indifference to cares and classes that professors always attribute to it.

This spring not only had robins and fresh green buds and pale pink blossoms but, to top it all, it had a New Building. A new building for art classes to sketch, economics professors to joke about and for *everyone* to gaze at wonderingly.

Inside, Rome fell, Heifetz played Mendelssohn, and H_2SO_4 collided with H_2O but there were none to applaud. Outside, great mountains of dirt were shifted about, girders sprang up and rivets were tossed brashly through the air. The Phillips Science Hall was in the making and everyone stood along the construction company's half-hearted fence and cheered.

As we said before, this spring had everything!

ΠΣΑ
ΦΑΚ

OMICRON DELTA KAPPA

OFFICERS

Ray Brownell ..... *President*
Edgar Elliott ..... *Vice-President*
Phil Bouffard ..... *Treasurer*

Omicron Delta Kappa is the national honorary fraternity for outstanding junior and senior men; members are tapped for meritorious leadership, scholarship and service to the college.

MEMBERS

Gene Atkins
Bob Bell
Bert Bradley
Milton Brown
Jack Edwards
Ray Elgin
George Harris
John Pool
Marvin Rice
Russell Ryland
Robert Sims
William Walker
Cecil Abernathy
Raymond Anderson
H. B. Englebert
M. F. Evans
W. E. Glenn
David Key
Harry McNeel
Richebourg McWillianms
John Malone
W. A. Moore
Robert Murray
Sydnor Ownbey
Joseph Parks
W. D. Perry
Arnold Powell
Austin Prodoehl
Leon Sensabaugh
Henry Shanks
William Smithey
George Stuart
Robert Walston
O. C. Weaver
W. A. Whiting
Harold Wilcox
N. M. Yeilding

OFFICERS

Pat Bowers	*President*
Irene Gulledge	*Vice-President*
Maude Diseker	*Secretary*
Esther Outlaw	*Treasurer*

Membership in Mortar Board is the highest honor a senior woman can receive; members are chosen for outstanding leadership, scholarship and service.

MEMBERS

Raymona Brown
Marilynn Cooper
Dorothy Doerr
Mary Ann Englebert
Pat Fuller
Lillian Gilbert
Julia Ann Gilmer
Betty Ray Price
Jimmie Nell Real
Sue Pat Santmyer
Beth Stone

MORTAR BOARD

KAPPA PHI KAPPA

OFFICERS

Robert Sims ..... *President*
Wiliam Jones ..... *Vice-President*
Dudley Gilmore ..... *Secretary*
John Craiger ..... *Treasurer*

It is the purpose of Kappa Phi Kappa, the honor fraternity for men majoring in education, to recognize merit, to foster friendship among its members and to acquaint them with the latest methods pertaining to their chosen profession.

MEMBERS

Gene Aromi
John Carpenter
Richard Causey
John Cochran
Clyde Coker
Charles Collier
Bart Country
Milton Doughty
G. C. Draper
Leon Franklin
Sam Green
Patrick Holloran
C. J. Kelley
Jack Key
Cranston McElroy
William McLain
Stuart Nicholson
Jerry Oxford
Angelo Paradiso
Frank Robertson
Stewart Sasser
James Scogin
Robert Wells
James Whitsett
Cecil Abernathy
H. B. Englebert
M. F. Evans
W. E. Glenn
Howard H. Harlan
J. M. Malone
Edgar Moore
Austin Prodoehl
George Stuart
Karl Thelander
Robert Walston
O. C. Weaver

KAPPA DELTA EPSILON

OFFICERS

SUE PAT SANTMYER ..... *President*
NANCY JOHNSON ..... *Vice-President*
NORMA SHORT ..... *Secretary-Treasurer*

Kappa Delta Epsilon sets forth as its purpose the promotion of the highest development of its members in the field of public and private education and the fostering of a friendly spirit within the group.

MEMBERS

Dudley Dovel
Lillian Gilbert
Sue Hamilton
Hope Kirby
Henrietta McClung
Barbara Meer
Margaret Metzler
Dorcas Meyer
Betty Pallas
Willene Paxton
Alice Scott
Mildred Shaw
Bettye Joyce Smith
Mildred Walker
Norma Jean Williams
Jean Woosley
Emily Wright
Elizabeth Davis
Eoline Moore
Evelyn Wiley
Pat Bowers
Raymona Brown
Jean DeYampert
Mary Ann Englebert
Katherine Hale
Harriet Kinnebrew
Martha Sue Johnson
Margaret Johnston
Marie McClain
Ann Mooty
Virginia Owen
Carol Ann Smith
Mary Catherine Underwood

ETA SIGMA PHI

OFFICERS

Ann Fleming	*President*
Milton Brown	*First Vice-President*
Charles Cox	*Second Vice-President*
Frances Norton	*Secretary*
Benjamin Stokes	*Treasurer*
Billy Gaylor	*Reporter*
H. R. Butts	*Faculty Advisor*

Eta Sigma Phi, national classic languages fraternity, recognizes excellence in the study of Latin and Greek.

MEMBERS

Eugene Atkins
Bob Bell
Mary Ann Casimes
Eugene Clark
Ed Cumbie
Jean DeYampert
Dorothy Doerr
Clarence Engdahl
James Galloway
Warren Gaston
Earl Gordon
John Hallmark
Chris Hauer
Joe Higginbotham
John Holstun
Wallace King
Ted Kromis
Stanley Mullins
Richard Robertson
Jean Seymour
William Wilson
Marian Crawford
David Key
William Perry
George Stuart

PHI SIGMA IOTA

OFFICERS

Sue Pat Santmyer ..... *President*
Julia Ann Gilmer ..... *Vice-President*

MEMBERS

Ellen Argo
Ray Brownell
John Craiger
Dudley Dovel
Ray Elgin
Ann Fleming
Ann Fowler
Pat Fuller
Sue Hamilton
George Harris
Pat Holloran
Nancy Johnson
Doris Lawler
Henrietta McClung
Barbara Meer
Ann Mooty
Everett Pittman
Beverly Ponder
Joyce Powell
John Strong
Mary Ann Trantham
Mildred Walker
Donald Williamson
Jean Woosley
Antony Constans
G. R. Hernandez
Henry Kopman
Austin Prodoehl

The members of Phi Sigma Iota, national romance language fraternity, were chosen for their outstanding achievements in the study of the Latin-derived languages.

THETA CHI DELTA

American Chemical Society

Theta Chi Delta, honorary chemical fraternity, recognizes meritorious work in chemistry; meetings of the local branch of the American Chemical Society provide idea-exchanging sessions for the chemistry-minded, too.

OFFICERS OF THETA CHI DELTA

James Harris ..... *President*
Mario Santerre ..... *Vice-President*
Esther Outlaw ..... *Secretary*

MEMBERS

Philip Bouffard
William Hawkins
Zane Gaut
Basil Harris
William Putnam
Alvin Rich

OFFICERS OF THE AMERICAN CHEMICAL SOCIETY

Mario Santerre ..... *President*
James Harris ..... *Vice-President*
Adelle Sperling ..... *Secretary*

MEMBERS

H. T. Baker
Philip Bouffard
Robert Darby
Zane Gaut
Bob Gay
Angelina Giovino
Basil Harris
Bill Putnam
Robert Sims
Joe Stewart
Helen Waid
George Wilson

DELTA PHI ALPHA

OFFICERS

Emily Wright ..... *President*
Esther Outlaw ..... *Vice-President*
Billie Doughty ..... *Secretary*
Dr. Austin Prodoehl ..... *Faculty Advisor*

Delta Phi Alpha recognizes excellence and outstanding achievement in the study of the German language.

MEMBERS

Eugene Clark
Billy Cooper
Lee Farris
Basil Harris
Evelyn McLarty
Frances Norton
Robert Steinhauer
Beth Stone
William Wooley
Zane Gaut

ENTRE AMIGOS

OFFICERS

Jean Woolsey	*President*
Dudley Dovel	*Vice-President*
Sue Hamilton	*Secretary-Treasurer*

Membership in Entre Amigos is open to all those interested in the study of the Spanish language and in the cultures of Spanish-speaking countries.

LE CERCLE FRANCAIS

OFFICERS

Helga Blum ..... *President*
Mary Ann Trantham ..... *Vice-President*
Louise Flowers ..... *Secretary and Treasurer*

All those interested in things French may become members of Le Cercle Francais.

MU ALPHA

OFFICERS

Frieda Roser	*President*
Mary Catherine Underwood	*Vice-President*
Bill McLain	*Recording Secretary*
Kathryn Holder	*Corresponding Secretary*
Richard Hunter	*Treasurer*

Mu Alpha, honorary music fraternity, chooses for its members "outstanding solo performers" in the field of music. The annual Christmas convocation program is perhaps this group's most popular activity.

MEMBERS

Barbara Barnett
Poncy Brock
Charles Dexter
Ray Elgin
Mary Ann Englebert
Julia Ann Gilmer
Mary Lois Grayson
Sam Green
Gene Hayes
Carol Healy
Scott Jackson
Ruth James
C. J. Kelley
James McCain
Barbara McClain
Margaret Ann O'Neill
Gloria Parnell
Katherine Pritchett
Jane Reinert
Josephine Sansone
Martha Sewell
Betty Joyce Smith
Cosima Smith
Mary Allen Spencer
Harry Thompson
Betty Whittington
Norma Jean Williams
Gordon Wilson
Grady Wilson
Emily Wright

COLLEGE CHOIR

OFFICERS

CHARLES DEXTER	*President*
JAMES BRYANT	*Vice-President*
PATTI REED	*Secretary*

The Choir, one of the most widely-known organizations on the Hill, made 1950 another big year in its history; highlights of the year included the annual Christmas carol service at McCoy Methodist Church, several out-of-town concerts, a production of Kurt Weill's "Down in the Valley" and the second annual presentation of "The Passion According to Saint Matthew" by J. S. Bach.

MEMBERS

Joyce Addington
Bob Archibald
Ann Armbrester
Joe Barnard
Nan Barnes
Janet Bell
Doris Bohannon
Perry Cannon
Barbara Carlisle
Carey Chitwood
Mitzi Connell
Betty Jane Conway
Sylvia Crumley
Stan Davidson
Jack Deas
Albert Dennis
Mary Ann Englebert
Bob Ford
Julia Ann Gilmer
Kathryn Griffin
Gene Hayes
Joe Higginbotham
Kathryn Holder
Henry Ingram
Scott Jackson
Mahala Kaylor
Richard Kirby
Jean Lemon
Betty Lou Lewis
David Loiry
Marilynn Miller
Ruyal Mooney
Lyra Nabors
Gloria Parnell
Joyce Powell
Katherine Price
Katherine Pritchett
Jean Pruitt
Richard Robertson
Sarah Rogers
Robert Sims
Betty Joyce Smith
Dorothy Snoddy
Mary Allen Spencer
Margaret Tacker
Jerry Tyson
William Walker
Kathryn Werner
George Wilson
Dudley Wygul
E. K. Wood
Betty Woodham
Manley Yeilding

KAPPA PI

OFFICERS

JANE WEST	*President*
BOBBY COOLEY	*Vice-President*
JEAN DEYAMPERT	*Secretary-Treasurer*

The members of Kappa Pi, national honorary art fraternity, are students chosen for their outstanding ability and interest in the field of art.

MEMBERS

Eugene Aromi

Bart Country

Marjorie Davis

Tom Odiorne

RELIGIOUS COUNCIL

OFFICERS

GENE ATKINS	*President*
BETH STONE	*Secretary*
O. C. WEAVER	HARRY MCNEIL

Advisors

The principle function of the Religious Council is the coordination of the various religious groups on the campus, acting in both financial and advisory capacities.

MEMBERS

Maude Diseker
Lillian Gilbert
C. P. Hamby
Ed Jernigan
Johnnie Mae Kratz
Monroe Lewis
Donald Mason
Allen Quinn
Jo Sansone
Wynelle Teer

TOREADORS CLUB

OFFICERS

Charles Smith	*President*
Owen Lawless	*Vice-President*
Gene Burchfield	*Secretary*
Wallace King	*Treasurer*

The Toreadors Club has as its purpose the promotion of interest and understanding of economic practices, principles and problems, and to encourage a spirit of fellowship among those whose field of interest is economics.

MEMBERS

Jaime Acevedo
James Beckers
George Blinn
Hollis Boston
Allen Clark
Clifton Dryfus
Jesse Fechter
Charles Fleming
Paul Franklin
Pat Galloway
Ronald Green
Harold Guess
Dorma Guyton
Oliver Hall
Mack Hamby
Mark Hanna
Michael Keyes
Emmerson Krug
Eugene Lusk
Walter McClure
E. G. McKee
Hiram McKenney
Thomas Minyard
Mack Moore
Harry Prater
Faye Rice
James Scogin
Ed Sheeler
John Strong
Robert Sullivan
Julien Suttle

AMAZONS

OFFICERS

Mary Ann Englebert	*President*
Raymona Brown	*Vice-President*
Poncy Brock	*Secretary*
Ellen Argo	*Treasurer*

Amazons, a social organization made up of three members from each of the seven sororities, sponsors the traditional backward dance and at all times seeks to foster friendly relations among sorority women.

MEMBERS

Pat Bowers
Jerry Culver
Billie Doughty
Margaret Enslen
Pat Fuller
Julia Ann Gilmer
Ruth James
Sarah Killingsworth
Doris Lawler
Inez Lollar
Margaret Metzler
Ann Mooty
Willene Paxton
Katherine Ann Price
Martha Jo Riddle
Mildred Walker
Sue Wilkins

ANDREWS HALL

THE DORMITORY COUNCIL

STELLA BYARS, *Chairman*

PAT CROSBY
MINA THURMAN
EVELYN STEVENS
HOPE KIRBY

Life at Andrews Hall is a constant nod of agreement to the old idea that dormitory life is the high spot of every girl's college career.

For Andrews is the place that some eighty of Southern's coeds gather to eat, talk, do their laundry, occasionally study and even more rarely, sleep; the whole routine being sprinkled with a goodly portion of comradeship that is sometimes peppery, sometimes sweet—but always fun.

Andrews is a wonderful melange of people, things and ideas. Among its inmates are a saucy redhead from Cuba, a soft-spoken girl from the Black Belt, a pair of eye-confusing twins from Montgomery, and several gals with accents reminiscent of Michigan, California and other foreign parts.

The air floating about the dorm is always full of a thousand smells and sounds. One room is noted for its flavorful aroma because of frequent "boxes from home." Always there is the smell of cologne in the downstairs hall as some Andrews lass departs on the arm of her date. There are eternal cries of "Raymona, it's for you—a boy!" and "Dudley, Poncy said meet her in the bookstore" and "Gin, may I borrow your aqua angora tonight?"

There are rules to go by and a council to see that you do; and various other disadvantages might be mentioned, such as the fact that the dorm is perched on top of a mighty steep hill. But, all in all, to the gals who call Andrews Hall their college home, their four years in the dorm are years long and pleasantly remembered.

METHODIST STUDENT MOVEMENT

OFFICERS

Beth Stone ..... *President*
Bob Archibald ..... *Vice-President*
Jean Woosley ..... *Secretary*

All those who prefer or are members of the Methodist Church may become members of the Methodist Student Movement.

BAPTIST STUDENT UNION

OFFICERS

Johnnie Mae Kratz	*President*
Allen Quinn	*Vice-President*
Caroline Phau	*Secretary*
Lyra Nabors	*Treasurer*

Membership in the Baptist Student Union is open to all Baptist students on the campus.

COLLEGE THEATER

OFFICERS

Pat Bowers ..... *President*
Charles Cox ..... *Vice-President*
Frances Norton ..... *Secretary*

For some, there is nothing more exciting than the smell of greasepaint and the call, "On stage, everybody! Places!" And there is nothing more rewarding than the waves of applause from an appreciative audience as the final curtain goes down on a good show.

At Southern, folks with a flair for dramatics have banded together to form the College Theater. Not all of them are the stars of the show —behind the scenes there are dozens of other members of this organization handling the flats, the props, make-up and seeing that the production moves smoothly and swiftly.

Every new play or operetta is a new challenge, one that the members of the College Theater are always ready and waiting to meet.

THE NEWMAN CLUB

OFFICERS

Steve Rouss	*President*
Frieda Roser	*Recording Secretary*
Wynelle Teer	*Corresponding Secretary*
Joseph Baldone	*Treasurer*

The Newman Club, a religious organization for all Catholic students on the campus, proposes to increase fellowship among the Catholic students and to sustain their aims and ideals.

MEMBERS

Anthony Ardovino
Betty Jean Antonio
Jaime Acevedo
Gene Aromi
Philip Bouffard
George Bowers
Pat Bowers
Patrick Bowers
Betty Conway
Joe D'Accardi
Anthony D'Amico
Vincent D'Amico
Robert Estock
Mary Louise Ferlisi
John Flynn
Anne Gallagher
Angelina Giovino
Carol Healy
Rosalie Ippolito
Ted Kromis
Joan Kuhle
Steve Leontis
James Licari
Robert Lyons
Vincent McAllister
Edgar Mulvaney
Florence Naughton
Ted Nordman
John O'Donnell
Angelo Paradiso
Curtis Parks
Anthony Rizzo
Bill Rodriguez
Betty Ryan
Rosemary Rye
Josephine Sansone
George Santerre
Claire Scalise
Gloria Scalise
Paul Shields
Carol Ann Smith
Edwin Speed
Margaret Styslinger
Ann Sudduth
Mary Sullivan
Robert Sullivan
John Turner
Robert Vance
Harry Wheelock
Gilder Wideman

THE Y. W. C. A.

OFFICERS

Maude Diseker	*President*
Jean DeYampert	*First Vice-President*
Martha Jo Riddle	*Second Vice-President*
Hope Kirby	*Secretary*
Lillian Gilbert	*Treasurer*

Membership in the Y.W.C.A., international service organization, is open to any woman on the campus.

SKULL AND BONES

OFFICERS

Donald Kahn	*President*
Rupert Bodden	*Vice-President*
E. K. Wood	*Secretary*
Bill Walker	*Treasurer*

Skull and Bones is the bizarrely-named honorary organization which recognizes outstanding pre-med students.

MEMBERS

Eugene Clark	Lee Farris	Basil Harris	Marvin Rice
William Cooper	Zane Gaut	J. E. Keeton	Alvin Rich

OFFICERS

Glenn Goff ..... *President*
Fred Myers ..... *Vice-President*
Leon Franklin ... *Secretary-Treasurer*

MEMBERS

Howard P. Castor, William H. Champlin, Ann Harper, Bess Sheppard, Beth Stone.

Associate Members

Jack Barnes, Dorothy Doerr, Dudley Dovel, Herman Higgins, Sara Killingsworth, Eddie Lakeman, James Lambert, Dorcas Meyer, Joseph Moore, Esther Outlaw, Willene Paxton, Mildred Walker.

PI DELTA PSI

Honorary psychology fraternity

THETA SIGMA LAMBDA

Honorary mathematics fraternity

OFFICERS

John Glazner..... *President*
Zane Gaut ... *Vice-President*
Mildred Shaw ..... *Secretary*
Dr. J. F. Locke..... *Advisor*

Members

Irene Gulledge
Basil Harris
Frances Norton
W. A. Moore
Robert VanAsselt

OFFICERS

Beth Stone — *President*
Carolyn Spradley — *Vice-President*
Ann Gagi — *Secretary*
Norma Short — *Treasurer*

INDEPENDENT WOMEN

Membership is open to all women on the campus not affiliated with a sorority.

FRESHMAN COMMISSION

OFFICERS

Martha Jo Riddle — *Chairman*
Sarah Jane Barrineau — *President*
Mary Hatcher — *Vice-President*
Margaret Norton — *Secretary-Treasurer*

MEMBERS

Mary Ann Bagley
Mary Ann Blakely
Ann Davenport
Louise Dismukes

Frances Haralson
Betty Parks
Betty Jean Ryan

MINISTERIAL ASSOCIATION

MEMBERS

Gene Atkins
Jack Atkinson
James Bailey
Bobby Caufield
Stan Davidson
Gerald Duncan
Bob Elliot
Earl Gordon
James Goodwin
Max Hale, Jr.
Ed Henne
Joe Higginbotham
Monroe Lewis
Newton Maloney
Donald Mason
John Merchant
Stanley Mullins
L. D. Nance
Charles Prestwood, Jr.
Richard Robertson
Ray Shubert
Benny Stokes
Sammy Summerlin
Bill Wilson
Fred Whiddon

THE GALILEANS

OFFICERS

Donald Mason ..... *President*
Elizabeth Williams ..... *Secretary*
Stanley Mullins ..... *Treasurer*
Harry McNeel ..... *Advisor*

Membership is open to all Christian sects.

PHYSICAL EDUCATION CLUB

MEMBERS

Lillian Gilbert	*President*
Stuart Nicholson	*Vice-President*
Stella Byars	*Vice-President*
Ed Jernigan	*Secretary and Treasurer*

The P. E. Club is composed of the Hill's oustanding athletes, many of whom are physical education majors.

MEMBERS

Bob Adams
Eva Allgood
Pat Bowers
Sarah Jane Barrineau
Raymona Brown
Ann Coats
Clyde Coker
Charles Collier
Margaret Cooper
Jerry Culver
Katherine Ingram
Bill Legg
Inez Lollar
Marian McCoy
Jerry Oxford
Harry Prater
Jackie Richmond
Bob Sullivan
Mina Thurman
Sue Wilkins

GREEKS

Life at Birmingham - Southern takes on a different and perhaps fuller flavor when you're a sorority girl or a fraternity man.

New phrases become a part of your vocabulary — "meeting's at seven at the house . . . who'll clean up the room? . . . second degree pledging . . . machines . . . for the fraternity's sake. . . ."

From the moment of pledging until you find that coveted active pin on your chest and for many years afterward, being a Greek-letter guy or girl means companionship, cooperation and an indefinable something that might be called "being on the inside."

BOOK

PAN-HELLENIC COUNCIL

OFFICERS

Mary Ann Englebert	*President*
Jimmie Nell Real	*Vice-President*
Julia Ann Gilmer	*Secretary*
Billie Doughty	*Treasurer*

Composed of two delegates from each of the seven national sororities on the campus, the Pan-Hellenic Council supervises sorority activities and relations.

MEMBERS

Ruth James
Sarah Killingsworth
Inez Lollar
Henrietta McClung
Margaret Metzler
Martha Jo Riddle
Carol Ann Smith
Kathryn Ann Smith
Louisa Wearn
Betty Woodham

INTERFRATERNITY COUNCIL

OFFICERS

Robert Richard ..... *President*
John Hallmark ..... *Vice-President*
Huber O'Donnell ..... *Secretary*
Phil Bouffard ..... *Treasurer*

The InterFraternity Council, which is made up of two members from each of the seven national fraternities represented on the campus, determines the policies and governs the relations of those fraternities.

MEMBERS

John Bronaugh
Phil Berry
Malcomb Coates
Ed Elliot
Bob Gay
Gary Hutson
Stuart Nicholson
Bill Phillips
Stanley Powell
Russell Ryland

ALPHA OMEGA CHAPTER

OFFICERS

Henrietta McClung	*President*
Willene Paxton	*First Vice-President*
Dudley Dovel	*Second Vice-President*
Poncy Brock	*Recording Secretary*
Emily Wright	*Corresponding Secretary*
Mary Beth Allan	*Treasurer*

MEMBERS

Sara Compton
Louise Dismukes
Billie Doughty
Doris Dowdey
Janice Henry
Virginia Hicks
Martha Sue Johnson
Joyce Powell
Mariam Wilder

PLEDGES

Barbara Armstrong
Betty Cato
Carol Healy
Sally Lemmond
Dotsie Metzler
Marian Steedman

ALPHA CHI OMEGA

The Alpha Chi's seemed to be on their toes this year and came through with flying colors in almost every field of activity.

After closing a successful rush season, the sisters settled down to a whirl of parties. This series of social affairs done in inimitable Alpha Chi style included a dance at the Cavu Club, a progressive dinner and the Christmas party.

Far from being merely socialites, the Alpha's Chi's have executive ability, too. Dudley Dovel was Business Manager of the Southern Accent while Billie Doughty was secretary of Delta Phi Alpha. Two more secretaries were Tootsie McClung and Willene Paxton, of Entre Amigos and Pi Delta Psi respectively. Emily Wright presided over meetings of Delta Phi Alpha.

The gals of the golden lyre managed to hold their own in the sports department. Doris Dowdy spiked enough balls to land her on the all-star volleyball team. In the swimming meet, the Dovel-Dowdey-Metzler relay team placed third and Dotsie Metzler received the dubious honor of being selected "champion balloon buster."

The Alpha Chi's are far from homely, too, in addition to their other accomplishments. Sisters Betty Cato and Dotsie Metzler found themselves in the beauty section of the annual this year.

Knowing all these tidbits about the Alpha Chi Omegas, there's no wonder that they are often called the happiest group on the campus.

Alpha Chi's indulging in two favorite pastimes—bridge and men

TAU DELTA CHAPTER

OFFICERS

Jimmie Nell Real	*President*
Pat Bowers	*Vice-President*
Sue Wilkins	*Recording Secretary*
Sue Pat Santmyer	*Corresponding Secretary*
Betty Jo Taylor	*Treasurer*

MEMBERS

Joyce Addington
Eva Allgood
Ann Bairnsfather
Doris Bohannon
Margie Burruss
Helen Chitwood
Jerry Culver
Joanne Hayes
Kathryn Holder
June Ledyard
Pat McCain
Dorothy McCutcheon
Kathrine Pinkard
Claire Scalise
Gloria Scalise
Peggy Thompson
Louisa Wearn
Jackie Weir
Jane West

PLEDGES

Shirley Bell
Barbara Carlisle

ALPHA OMICRON PI

If you're looking for beauty *and* brains, it seems that Alpha Omicron Pi has plenty of both. President Jimmie Nell Real and Sue Pat Santmyer were both tapped for Phi Beta Kappa and Sue Pat, with an astronomical grade average was valedictorian of the senior class. As for beauty, note the four AOPi's in the beauty section of the Accent and the four in the May Court.

The girls certainly seem to be leaders—the gavels of Mortar Board, Kappa Delta Epsilon, Phi Sigma Iota, College Theater and the Women's Division of the Executive Council were all swung by capable AOPi's. Two of the sisters were chosen for Who's Who in American Universities and Colleges while they and two others were members of Mortar Board.

Tau Delta girls were members of numerous other services and honorary organizations, including Alpha Lambda Delta, the Choir, Mu Alpha and MSM.

A glance at the gym will prove that under the frills, these lassies are not fragile. Along with capturing the basketball championship (and it would have been hard to lose, with Wilkins and Bell on the team!), two of the AOPi athletes were all-stars.

Still, with all these activities to keep them busy, the girls of Alpha Omicron Pi found time to make this year's Mr. Hilltopper contest one of the best ever. The annual affair, the proceeds of which go to philanthropic work, consisted of a gala variety show and dance along with the contest.

Pat gets the cup for being the year's most outstanding AOPI at Southern

ALPHA RHO CHAPTER

OFFICERS

Martha Jo Riddle ..... *President*
Lillian Gilbert ..... *Vice-President*
Jean DeYampert ..... *Secretary*
Doris Lawler ..... *Treasurer*

MEMBERS

Elise Berthon
Joanna Castiglia
Dorothy Doerr
Juanita Hamilton
Jane Hydinger
Katherine Ingram
Inez Lollar
Faye Rice
Betty Ryan
Wynelle Teer
Sally Wood

PLEDGES

Jackie Simmons
Jeanette Thomas

GAMMA PHI BETA

A whole lot of fun mixed with a goodly portion of hard work meant another highly satisfactory year for the Gamma Phi's.

Gamma Phi's could be found in most of the campus organizations, among them Entre Amigos, Newman Club, Galileans, Kappa Delta Epsilon, Phi Sigma Iota, and Eta Eigma Phi.

A Gamma Phi served on the Honor Council; other sisters served as president of the Physical Education Club, secretary of Kappa Pi and treasurer of the YWCA. Various other members of Alpha Rho turned in many long working hours for the Hilltop News and the Southern Accent, not to mention the energy expended by one sister at her post on the cheerleading squad during basketball season.

Several black-faced Gamma Phi girls performed in the chorus of the winning CatPaw skit back in January; others devoted their time the whole year through to the Baptist Student Union, the Religious Council and the Methodist Student Union.

Lillian Gilbert, she of Mortar Board, the Executive Council, and countless other honors, was chosen "Lady of the Moon" for the year. Lil's proclamation as the girl who most typifies the Gamma Phi Beta spirit came as no surprise to those who were acquainted with her and with her boundless enthusiasm.

The Gamma Phi's, though not the largest group on the campus, certainly exhibited enough exuberance and leadership for a chapter twice their size.

How's the party, folks?

ALPHA UPSILON CHAPTER

OFFICERS

Carol Ann Smith ..... *President*
Margaret Enslen ..... *Vice-President*
Raymona Brown ..... *Secretary*
Sella Byars ..... *Treasurer*
Ann Smallman ..... *Assistant Treasurer*

MEMBERS

Ellen Argo
Nena Berry
Francile Cannon
Pat Cornelius
Patricia Crosby
Betty Lou Davies
Katherine Dean
Patricia Elkourie
Louise Flowers
Mary Lois Grayson
Sue Hamilton
Joy Marie Honea
Jo Ann Hunter
Betty Lou Lewis
Lexa Magnus
Jane Martin
Peggy McMorries
Martha Moore
Amelia Murray
Virginia Owen
Louise Phillips
Beverly Ponder
Jo Ann Powers
Mabel Robinson
Peggy Rountree
Jean Seymour
Cosima Smith
Jo Ann Smith
Kathryn Ann Smith
Ann Sudduth
Mary Catherine Underwood
Norma Jean Williams

PLEDGES

Connie Brown
Gail Guinn
Lucille Shepherd

KAPPA DELTA

The Kappa Delta's, widely renowned for their beauteous membership, certainly lived up to their reputation this year. Louise Flowers was chosen Miss Southern Accent, while Margaret Enslen was runner-up. Then, come the spring, Margaret turned out to be May Queen. Two other KD's also can be found in the beauty section and one of those, Raymona Brown, was also in the May Court.

But while the girls of Kappa Delta are famous for their looks, their talent for sports has also been rightfully publicized. In every intramural tournament, the KD's have given the other teams a hard time; boosted by mermaid Brown, the KD's came in second in the swimming meet.

The various organizations on the Hilltop can boast KD representatives; these include Mu Alpha, YWCA, College Theater, Mortar Board, Newman Club, and one KD was almost a member of Delta Sigma Phi! At least, Beverly Ponder was the sweetheart of that fraternity this year.

The highlight of the Kappa Delta social season was the White Rose Ball this spring, led by the new president, Margaret Enslen, and Pick Tutwiler. The main event of the winter quarter was winning third place at InterFraternity Sing.

This list of honors and activities might lead you to believe that the KD's are all-round girls—which is, as a matter of fact, what they are!

Prexy Carol Ann Smith receives roses from out-going president Emily Lindsay

ALABAMA ALPHA CHAPTER

OFFICERS

Sarah Killingsworth ..... *President*
Ann Mooty ..... *Recording Secretary*
Margaret Johnston ..... *Corresponding Secretary*
Hope Kirby ..... *Treasurer*

MEMBERS

Mary Ann Bagley
Nan Barnes
Elizabeth Burke
Marjorie Davis
Maude Diseker
Ann Fowler
Anne Gallagher
Martha Ann Galloway
Joanne Gray
Harriett Howard
Nancy Johnson
Barbara McClain
Marion McCoy
Marilyn Miller
Margaret Ann O'Neill
Betty Jean Pendle
Betty Ray Price
Katherine Ann Price
Jean Pruitt
Patricia Reed
Mary Allen Spencer
Florence Wates
Diane Wiggins
Elizabeth Williams
Mary Neal Williams
Betty Woodham
Ann Yeilding

PLEDGE

Mina Thurman

PI BETA PHI

From the Diary . . .

Here it is June already, and it seems impossible that this year could have passed so quickly.

The whole chapter was very enthusiastic about sports and studies this year, and the results were fruitful—we won the volleyball cup and the scholarship cup. Kap, Mooty, Pendle, Snuffy, and Margaret Ann graced the water ballet. Then came the beauty parade, and we were so proud of Margie Davis, who was a beauty, and Ann Coats, a favorite.

When I came back for the winter quarter, I was glad to hear that Ann Smith would be home from Washington soon. She had been there on the semester plan. Catspaw came along next, and were we pleased to be in the winning group. Kap and Mac led our team to victory in the swim meet. It was in this quarter, too, that Nancy made Phi Beta Kappa, Maude was elected vice-president of the senior class, and fall quarter pledges won the City PanHellenic Pledge Scholarship Cup. The highlight, though, was our Winter Wonderland dance, which was enjoyed by the student body and faculty as well as the Pi Phis.

In the spring came campus elections, when Kap and Mary Ann took Martha Ann's and Patti's place on the executive council, and when Patti and Joanne were selected for the May Court. The scroll of Mortar Board unrolled to reveal in glittering letters the names of Pi Phi's Price, Kirby, and Johnston. Mary Ann Bagley received honors by making Alpha Lambda Delta. When the choir made its trip to the Smokies, Sisters O'Neill, Miller, Pruit, Woodham, Johnston, Reed and Barnes were among those who enjoyed it. The saddest day of the year was when we bade farewell to seniors Maude, Betty Ray, Sara, Nancy and Coatsie.

And, speaking of farewell, I must stop reminiscing and go down to the train station to see a delegation of Pi Phi's off to national convention in Canada. I'll see them again next fall to hear all about it. I can hardly wait until then, for if next year is as wonderful as this one has been, it'll be perfect!

Wearers of the golden arrow stop to chat

XI CHAPTER

OFFICERS

Julia Ann Gilmer ..... *President*
Mary Ann Casimes ..... *Vice-President*
Ruth James ..... *Secretary*
Mary Ann Trantham ..... *Treasurer*

MEMBERS

Lucia Allen
Barbara Barnett
Jean Gilmer
Katherine Pritchett
Bonnie Ruth Taylor
Mildred Walker

THETA UPSILON

Another year found the Theta U's still a small, select, active group.

Theta U's continued to serve as the mainstays of such honorary organizations as Kappa Delta Epsilon, Pi Delta Psi, Phi Sigma Iota and Mu Alpha, having four members in both of the last two mentioned.

Items high on the list of "things Xi is proud of" include the Golden Future Ball, the first dance of the season; a visit from Mrs. Samuel Fuller, national president of the sorority; and participation in the winning CatsPaw skit.

Katherine Pritchett and J. A. Gilmer chirped in the College Choir and J. A. sang the leading role in the annual operertta, "Down in the Valley." One member, a graduate, was back in school for another music degree.

The biggest plum to fall in the Theta U lap, not without some shaking on their part, was the scholarship cup which graced their mantel during the spring quarter. Xi's average for the preceding three months was an astounding 3.4495, a Phi Beta Kappa average!

Xi's president, still trying to be a wheel, as Crank and Gluepot pointed out, succeeded only in being vice-president of Phi Sigma Iota, secretary of the Pan-Hellenic Council, a member of Mu Alpha, Mortar Board, the Student Life Committee, and in being one of the twelve chosen for "Who's Who in American Universities and Colleges." Mary Ann Trantham served as vice-president of Le Cercle Francais and another sister, M. A. Casimes, was one of the four students who spent the early part of the year in the District of Columbia on the Washington semester.

All of which proves what Theta U's are made of.

JAG and Mr. Hilltopper at the Golden Future Ball

ALPHA NU CHAPTER

OFFICERS

Mary Ann Englebert ..... *President*
Bess Shepard ..... *Vice-President*
Ann Lee Trimble ..... *Secretary*
Pat Fuller ..... *Treasurer*
Gloria Parnell ..... *Historian*
Peggy Hansen ..... *Guard*

MEMBERS

Patsy Allen
Bettye Bradley
Roxie Grace
Carole Macklin
Margaret Metzler
Shirley Monroe
Edith McLennan
Margaret Norton
Betty Parks
Frieda Roser
Martha Sewell

PLEDGES

Fredda Hanson
Mary Hatcher
Jureta Oakes
Martha Smith
Mary Sullivan
Nancy Warren

ZETA TAU ALPHA

The Zetas can mark up 1950 as one more successful year, for their accomplishments, both individually and as a whole, have been many.

The president of Mu Alpha and of Amazons, as well as of the Pan-Hellenic Council, were Zetas. Three Zetas graced the beauty section of the Southern Accent and one member of ZTA was also a member of the 1950 May Court. More dubiously, at Sadie Hawkins' festivities, the gal chosen as Sadie, herself, was a member of Alpha Nu.

Quite a musical bunch, the ZTA's retired the Interfraternity Sing cup this year after three straight wins. Several of the singing Zetas can be glimpsed in the college choir and in the various musical productions that abound on the Hill.

A sporty group, too, are the gals of Zeta Tau Alpha, for some of them were included on the basketball, volley ball and softball all-star teams and two of them were softball and basketball managers in the intramural tournaments.

There was a Zeta on the honor council in 1949-50 and in Phi Beta Kappa, and the activities of Alpha Nu's dynamic president were recognized in the fall of '49 when she was chosen for Who's Who in American Universities and Colleges.

"Gee, I'm glad I'm a Zeta, yes I am," sing the girls of Zeta Tau Alpha, and 'twould seem they have just cause for such a sentiment.

Sleepytime gals

ALABAMA BETA BETA CHAPTER

OFFICERS

Edgar Elliott	*President*
Carey Chitwood	*Vice-President*
Ralph Powell	*Secretary*
Bill Phillips	*Treasurer*

MEMBERS

Van Bailey
Barry Bodden
Jack Burney
Clayton Carper
Bill Carter
G. C. Draper
Don Englebert
Buddy Finch
Quintus Fuller
Bill Henning
Alfred Jennings
Tim Jones
Don Legler
Kenneth Little
John Lovin
Tommy McWilliams
John Merchant
Bill Putnam
Joe Stewart
Grover White

PLEDGES

Lamar Aman
Lyle Kirkpatrick
Don Montgomery
Buddy Oxford
Billy Ware
Charles Woods

ALPHA TAU OMEGA

The men of the Maltese Cross have come through with a mighty fine record again this year, holding their own in every phase of activity on the Hill.

ATO's seem to have a knack for joining and being tapped for things—witness the number of the brothers in Kappa Phi Kappa, Theta Chi Delta, Skull and Bones, Toreadors, and the Executive Council. An ATO wields the gavel in the Honor Council meetings and another brother is vice-president of Omicron Delta Kappa.

Despite the fact that the Maltese Cross boys are renowned far and wide for their talent for throwing parties, they managed to hold second place in scholarship during the fall and winter quarters. Some of of those famous afore-mentioned parties were the Christmas party, the riproaring houseparty, various woods parties and the shipwreck ATOp ATOmic ATOll. Their leadout se tat the anual spring formal had the whole campus agog—it included real ducks and goldfish, yet.

Far from being sissies, the ATO's came out second in the intramural basketball and volleyball tournaments. Three of the brothers made the varsity basketball team and one did his stuff for the varsity baseball team.

The ATO's were always on the spot when campus history was being made; for example, they were members of the winning Catspaw group, and an ATO performed with the College Choir ensemble at all the various important shindigs throughout the year.

That same brother was selected to Phi Beta Kappa, an honor which rounded out the year for the chapter and placed it in the "best" category.

By the sea, by the sea,
by the beautiful sea

BETA DELTA CHAPTER

OFFICERS

John Bronaugh ..... *President*
Jack Barnes ..... *Vice-President*
Emmerson Krug ..... *Secretary*
Charles Stevenson ..... *Treasurer*

MEMBERS

Jaime Acevedo
Lee Farris
Bill Gaylor
Clark Brown
John Glazner
John Hallmark
Richard Knight
Ed Sheeler

PLEDGES

A. J. Beck
Howard Castor
Chung Chang
Melvin Chesser
Jesse Fechter
S. F. Ferguson
Ed Giles
Ronald Giles
Ted Kromis
Bob Missildine
Jack Putman
Charles Smith
Travis Thrasher

DELTA SIGMA PHI

Ah, those brainy Delta Sigs! When the scholarship cup was handed out for the winter quarter's grades, who should be the proud recipient but the Delta Sigma Phi's. Certainly this was one of the big moments of the year.

Another time that it was mighty nice to be a Delta Sig (or to know one, if you're a girl) was when the four Alabama chapters of the fraternity held a gala Founders Day dinner dance at the Tutwiler. That was on December 4.

Delta Sigs were the staunch members of such honorary fraternities on the campus as Phi Sigma Iota, Theta Chi Delta, Pi Delta Psi, Eta Sigma Phi, Theta Sigma Lambda, and Kappa Phi Kappa.

Don't think the Delta Sigs spent all their time studying! There were numerous get-togethers among the boys every week, as well as several date parties throughout the year.

Hilltop Delta Sigma Phi's join their brothers from all over the state for a dinner dance

PHI CHAPTER

OFFICERS

Malcolm Coates ..... *President*
Vincent McAllister ..... *Vice-President*
Richmond Causey ..... *Secretary*

Maurice Ausley
Joe Barnard
Bill Bouton
Robert Box
Robert Bradley
Milton Brown
William Champlin
George Charles
Canty Cooper
James Dardess
George Durrett
Freddy Guttery
Wharton McIntyre
Max Mashburn
Elliot Moore
Harold Myhand
Huber O'Donnell
Stanley Parker
Emmett Scott
John Self
Wilton Templin

PLEDGES

James Allen
James Cantley
Larry Evans
Parker Hopping
James Jackson
Bill Jackson
Bill Legg
Robert Phillips
Jack Strong
Ray Thompson

KAPPA ALPHA

This year, Southern's band of Robert E. Lee fans lived up to their past reputation in every way, especially along athletic lines. These rebels managed to walk off with not one, not two, but four intramural championships. Yep, the volleyball, softball, basketball and football trophies now grace the mantel in the fraternity living room. Brother Joe Travis was crowned paddleball champ and Brother Bill Legg was proclaimed champion horse shoe pitcher. So, its plain to see that the men of Kappa Alpha have not lost their famous talent for sports.

Nor have they forgotten how to stage one of those renowned secession balls, as was evidenced by the one they held in the gym during the winter. Led by President Malcolm Coates and Joanne Gray, the KA's in their Confederate uniforms, along with the rest of the campus folk, enjoyed a gala evening in an Old South atmosphere.

Not content to be just shining socially and in sports, the KA's were to be found in most of the Hilltop organizations, Omicron Delta Kappa and the executive Council, for example. There were also KA's in the Choir, in the College Theater, and, of course, on the varsity tennis and basketball teams.

Are the KA's smart? Well, one of the brothers, Milton Brown, made Phi Beta Kappa: Nuff said.

And what's your phone number, cutie?

THETA MU ZETA CHAPTER

OFFICERS

Marvin Rice ..... *President*
John Hutchenson ..... *Vice-President*
Henry Copeland ..... *Secretary*
Herman Higgins ..... *Treasurer*

MEMBERS

Charles Benefield
Phil Berry
Rhonald Cagle
Robert Copeland
Gerald Dickerson
Porter Fisher
James Gilmer
Dudley Gilmore
Vann Hamilton
George Harris
Roy Howard
Gary Hutson
William Jones
Alfred Julian
James Whittsett
Dudley Wygul

PLEDGES

Curtis Belcher
Harvil Clements
Ralph Connell
Leon Franklin
Bob McGinty
Bill Noble
Charles Pierson
Jerry Swindall
Jerry Tyson
Clyde Wade
George Larimer
Roy Melton
Charles Romine

LAMBDA CHI ALPHA

For the followers of the Cross and Crescent, this was a year to remember. . . . 'Mom" Dovel and her patience, Brother Berry and his birthday, Brother Franklin as M.C., Brother Rice and his grin, "Senator" Tyson and his joke book, and the eternal twosome, Brother Harris and Alouette . . . bowery, barn dance and shipwreck parties . . . fun . . . companionship. . . .

With all the parties, the "House on the Hill" remained intact and underwent a gradual process of redecoration.

The Lambda Chi's carried on their tradition of membership in as many organizations as possible and were all out for sports, as their opponents can testify.

Omicron Delta Kappa, the Hilltop News, Phi Sigma Iota, Executive Council and Kappa Phi Kappa, as well as numerous other groups were bolstered by Lambda Chi's. The second edition of "Scribblings" included literary efforts of two of the brothers.

Scholastically, the Lambda Chi's were doing all right—Brother Adair was on a Rotary Club scholarship to Belgium and Brother Pool received a scholarship to Harvard. Then, too, Phi Beta Kappa claimed Pool and Carpenter.

At the end of the year, many of the brothers received their degrees and bade farewell to the big white house and Theta Mu Zeta. Nonetheless, Hilltop's Lambda Chi's are confident of a future holding many more years to remember such as this one.

"I'll hush up my mug if you'll fill up my jug with that good ole mountain dew"

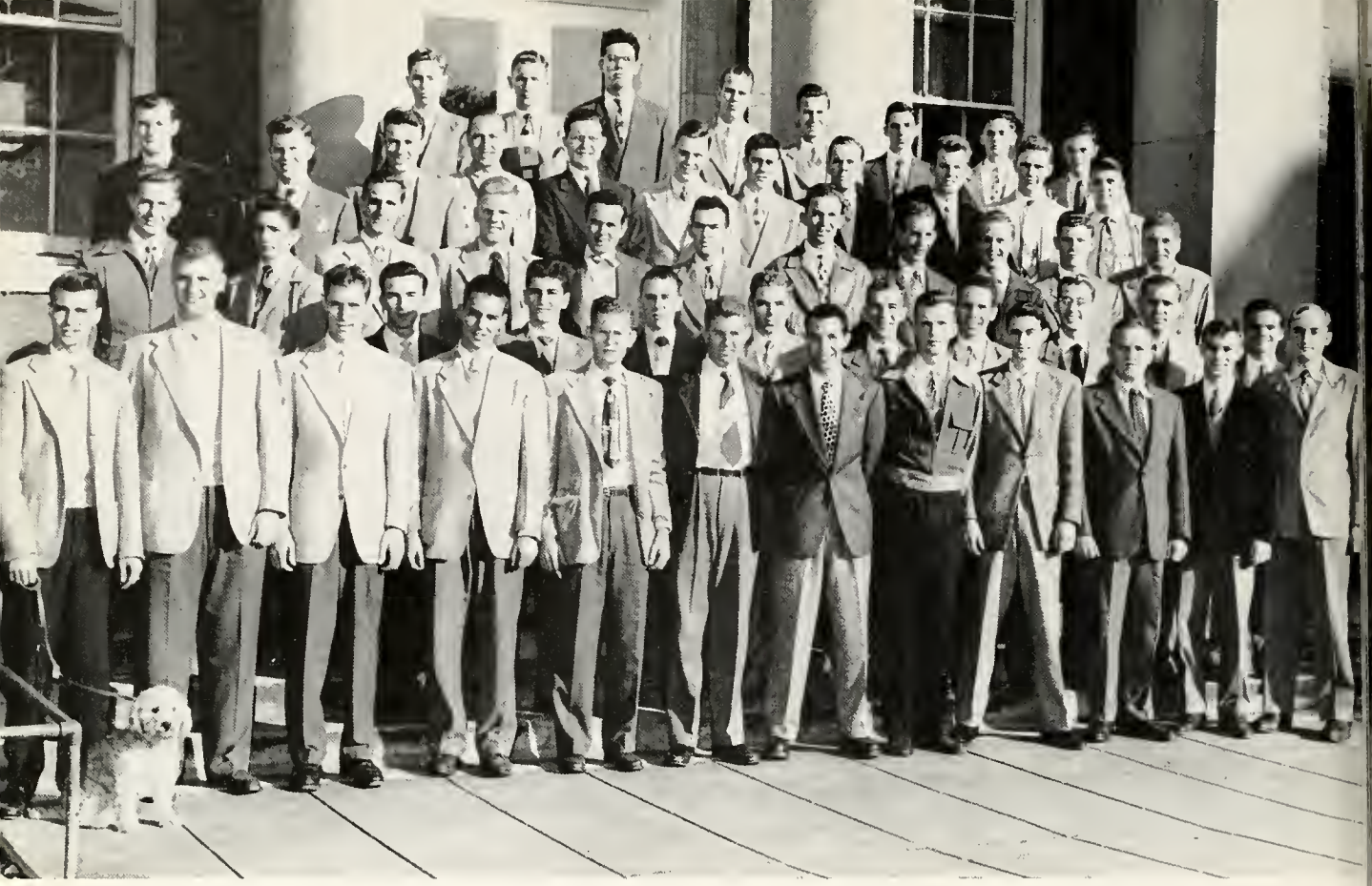

DELTA CHAPTER

OFFICERS

Russell Ryland ..... *President*
Bob Gay ..... *Vice-President*
Jack Key ..... *Corresponding Secretary*
Mike Davis ..... *Recording Secretary*
Joe Crump ..... *Treasurer*

MEMBERS

Robert Archibald
John Arnold
Charlie Blaylock
Leon Chambers
Clyde Coker
Charles Collier
Charles Cox
Harold Davis
Charles Dexter
Raymond Elgin
Sam Green
Donald Greer
Doyle Griffiths
Chris Hauer
Frank Hull
Richard Hunter
Richard Kirby
Eddie Lakeman
James Lambert
Richard Lewis
John Loveless
Billy Miles
Mack Moore
Jimmy Nash
Ray Nesmith
Conyers Orr
Jack Osburne
David Parrish
Palmer Peterson
Alex Smith
William Walker
Eason K. Wood.

PLEDGES

Bob Adams
Jack Austin
Elton Fitch
Bill Frederick
Don Gregory
Bob Groover
John Haislip
Gordon Hale
Tommy Holmes
Dave Loiry
Emmett Lucas
Charles Moore
Jack Real
John Savage
Alan Taylor
James Todd
Bartee Worthington
Jimmy Young

PI KAPPA ALPHA

The Pikes started off another big year by a gala rush season, capped by the traditional Gay Nineties party and the pledging of nineteen neophytes.

Socially, scholastically, and in sports, the men of Delta Chapter seem to have done pretty well for 1949-1950. The annual fall formal was one of the biggest dances of the year, with Misses Southern Accent as the leading lady.

The Pikes scooped the swimming meet, finding it an easy job to cop the trophy. In spite of several injuries, the boys made a creditable showing in football and finished not too far from the top in all sports.

Not surprisedly, the Pi Kappa Alphas walked away with the InterFraternity Sing Cup again this year; they have every intention of retiring this cup as they did the preceding one.

Delta's members in Omicron Delta Kappa were still pursuing their roles as big wheels—for example, Bill Walker was president of the student body, Charles Cox was technical director of the College Theater, Russ Ryland headed the InterFraternity Council and Ray mond Elgin was selected to Phi Beta Kappa. Ryland and Walker were both chosen for mention in "Who's Who in American Universities and Colleges.

Seven more pledges were added to the roster in the spring, and at the end of the year, the Pi Kappa Alphas were the largest fraternity chapter on the campus.

Ryland led with Miss Louise *Southern Accent* Flowers

ALPHA IOTA CHAPTER

OFFICERS

Phillip Bouffard	*President*
Ernest Shellburne	*Vice-President*
George Blinn	*Secretary*
Newton Maloney	*Treasurer*

MEMBERS

Jim Beene
Hollis Boston
Allan Clark
Dick Cunningham
Mark Hanna
Gene Hayes
Terry Huffstutler
Don O'Byrne
Harry Praytor
Howard Reeves
Robert Richard
Fred Robinson
Ed Sitz
Louis Vest

PLEDGES

Dave Baker
Jack Cavaleri
Jack Crawford
Jack Deas
Dick Deason
Allan Dimick
Bob Estock
Bob Ellithorpe
Ernest Hardy
Don Henderson
Don Howard
Kenneth Howell
Brady Hughes
Frank Ingram
Henry Ingram
Curtis Parks
John Sims
Harry Wheelock
Steve Windham

SIGMA ALPHA EPSILON

SAE brothers spent a hectic and often hilarious year with each other, keeping track of 23 pledges, a winning softball team, a losing football team, and a drowning, yet-to-be-found swimming crew. Not to be dismayed by their cold and hot athletic endeavors, Sig Alpha brothers kept plugging away with plans for construction of the long awaited "castle" on the not yet built fraternity row. Bob "Rico" Richard found himself prexy of the Student Body and the oft warring IFC, but managed to take time out and become a hard driving chapter president also. Phil Bouffard became the next E.E. and rapidly passed an "anti-communist" decree ridding the brothers of Mark Hanna and his world-saving schemes.

Perhaps the best thing about being an SAE was the wonderful parties they threw. Among the most remembered (although some of them can't) was the "gambling party" at which Baker lost his pants and the roulette wheel, and their "brother-sister" affair with the KD's which neither could pay for. Junking plans for their annual dance, they blew a fortune on their still smoking house-party at Cheaha. "The secret of our social successes," said Shelburne, "was our intricate knowlege of the theories and fundamentals concerning the development and application of a "party party."

Not content with having themselves placed favorably in the College Theater, Choir, professional fraternities, and the school paper, SAE brothers managed to win Catspaw and steal third place at InterFraternity Sing. They certainly weren't content with just "Sleeping and Eating" either, except Monotone Ingram and Gross Hughes who were content to let well enough alone. —Brother H.B.

Baker gets best pledge award

BETA XI CHAPTER

OFFICERS

Eugene Aromi	*President*
Stuart Nicholson	*Vice-President*
Bennie Stokes	*Secretary*
Robert Sullivan	*Treasurer*

MEMBERS

Paul Abbott
David Angle
Bart Country
Joe D'Accardi
John Evans
Edward Gregg
Lamar Jarrard
Luther Jones
James Licari
Leslie Muntz
Angelo Paradiso
Stanley Powell
Tommy Patrick
Anthony Rizzo
Kenneth Seal
Robert Sims
Percy Sullivan
Leroy Whited
Ben Williams

PLEDGES

Joe Baldone
Bob Bell
Raymond Cates
John Leslie
Joe Smith
Gilbert Sullivan

THETA CHI

1949-50 saw the Redmen of Theta Chi move ahead on the campus with broad strides this year. Starting the year with the second largest chapter on campus, they entered a successful year of participation in campus activities. Witness to this was the fact that three out of eleven men tapped during the year for ODK were Ox-men. The Redmen held presidencies in four groups, had active members in the College Theatre and Choir, while a Theta Chi edited the college paper and another was elected to the chairmanship of the Honor Council in the spring.

In spite of activities, however, they found time to win the Interfraternity scholarship cup in the fall quarter.

By far the biggest accomplishment of the year was the acquiring of a fraternity house. In December the Beta Xi chapter began clean-up operations at the intersection of Arkadelphia Road and Eighth Avenue West and it was not long until the KA's had ten new neighbors. The structure commands an enviable view of the campus, and is one of only three fraternity houses on campus.

Too, the Redmen took part in the annual Mr. Hilltopper show (SEE CUT), played in the Sadie Hawkins Day football classic, and placed second in Inter-Fraternity Sing. All in all, it was a busy year for the men of Theta Chi.

The Ox-men are famous for their fine spirit of fellowship—at almost any time, a group of the brothers could be seen in the bookstore or in the cafeteria laughing at Angle's and Whited's antics or listending to the quiet remarks of Aromi or Gregg.

The Miss Southern Accent contest as presented by the Theta Chi's

Activities

Although a summer at Southern brings its own activities—summer school, long sessions of tennis, and of course, Starlight Operas, it also is a nice leisurely time to contemplate all the doings of the past year.

During the regular school session, while extra-curricular activities are flying by and mixing madly with class work, there's not much time for meditation. But with a whole summer's worth of remembering, Sadie Hawkins' Day, Cats Paw and those other affairs, gather luster and settle into their proper places in our memories.

OK STORE & CAFETERIA

STARLIGHT OPERA

Along with soft, sudden rains and smooth tans, Summer brings to the Hilltop the Starlight Operas. Off-campus folk, including Broadway stars join Birmingham-Southern's talented and the show is on! Produced last year, under the direction of BSC's Anderson and Abernethy and LSU's Ralph Erroll were *The Student Prince, The Merry Widow,* and *Rosalinda.*

SADIE HAWKINS' DAY

Patterned after Al Capp's famous comic-strip celebration, Sadie Hawkins' Day on the Hill has all the charm and abandon of its original. A full day of general horseplay and backwoods finery was topped off with a supper, dances (both square and otherwise) and of course the choosing of the most authentic Lil Abner, Daisy Mate, and Sadie Hawkins, who were Percy Sullivan, Peggy McMorries and Margaret Norton.

MR. HILLTOPPER

Sponsored by the Alpha Omicron Pi Sorority to earn money for their national philanthropy, a Kentucky mountain nursing service, the Mr. Hilltopper contest this year brought out a fine crop of candidates from the various organizations on campus.

At the dance in the Studae Building following the big AOPi-produced variety show, Doyle Griffiths was presented a plaque by Mrs. Mary Lindrooth, National President of Alpha Omicron Pi, and was crowned Mr. Hilltopper of 1950. At this same affair, Pat Bowers, vice-president of the local chapter of the sorority, was proclaimed the most outstanding member of the chapter for 1949-50 and was presented a gold cup.

CAT'S PAW

The annual stunt night, where no holds are barred, was a gala occasion in 1950. The groups were organized only two weeks before the big night, so Cat's Paw plans and preparations crowded out everything else those two weeks while the three fraternity-sorority groups and the Independents got their skits in shape.

Deviating from the usual straight satire on campus life, Group I, composed of Sigma Alpha Epsilon, Theta Upsilon, Pi Beta Phi, Alpha Tau Omega and Gamma Phi Beta, produced a minstrel show, with Robert Richard directing and Julia Ann Gilmer directing the chorus.

The darkies of Group I, with their songs and the inimitable repartee of Endmen Richard and Parks impressed the judges so favorably that at the end of the four-skit show, "Rico" Richard received a bronze plaque for producing the best skit in the 1950 edition of Cat's Paw.

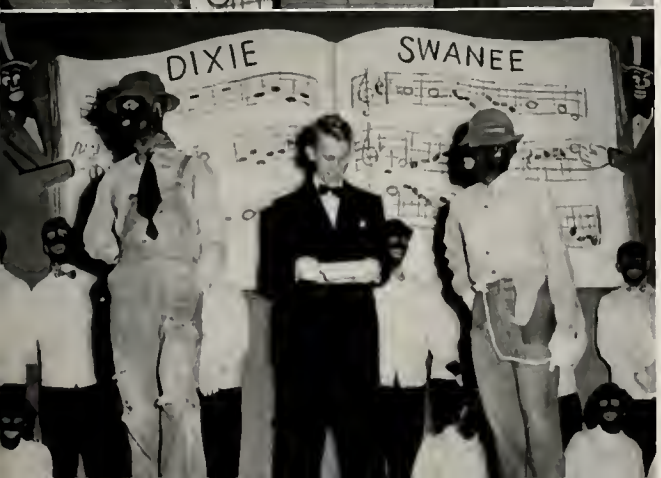

H.M.S. PINAFORE

This gay tale of love at sea starred Mary Allen Spencer, Scott Jackson, Cleveland Hunt, Bob Sims, and Dorothy Cox.

THE RIVALS

Starring in this play (which featured a staging as near as possible like that of the period in which it was written), were Jean Adams, Ann Fleming, Maurice Ausley, Victor Moore and Bill Johnson.

COLLEGE

LADIES IN RETIREMENT

Leading roles in this popular melodrama were played by Pat Bowers, Ann Fleming, Ted Nordman, Patsy Elkourie and Jane Pepperd.

DOWN IN THE VALLEY

Produced in conjunction with the College Choir, this modern folk operetta starred Julia Ann Gilmer, Sam Green and Charles Oliver.

THEATRE

INTERFRATERNITY SING

For InterFraternity Sing, each sorority and fraternity chooses two songs (one of the organization's songs and any other they decide on) and then practices like mad for weeks before the date set for the big annual event. In 1950, when the groups presented the fruits of their labors to the public in Munger Auditorium on April 14, the cups for the best choral renditions went to Zeta Tau Alpha and Pi Kappa Alpha.

MAY DAY

May Day on the Hill seems to be a real carry-over from the ancient May celebrations for there is singing, dancing, beauty and gaiety in abundance at Southern's version of May Day just as in days of old.

In a brilliant ceremony in the Spring of 1949, the Court was presented and Ann Coats and Johnny Self were crowned the May monarchs. The May Court, composed of eight girls chosen by the student body and their escorts, included: Pat Bowers, George Bowers, Raymona Brown, Malcomb Coates; Jimmie Nell Real, Frank Berg, Sue Pat Santmyer, Joe Kennedy; Margaret Enslen, John Akin; Martha Ann Galloway, Buddy Finch; Julia Ann Gilmer, Max Mashburn; Marion McCoy, and Bill Phillips.

GRADUATION

The Big Day in the year 1950 to some 200-odd Hill-toppers was in June—the day families and friends gathered to see those long-awaited diplomas finally reach the hands of the proud seniors who had labored so long for them.

The senior class officers of 1950 were:

BILL PUTNAM ....*President*

MAUDE DISEKER .....*Vice-President*

JEAN WOOSLEY..*Secretary*

ESTHER OUTLAW .....*Treasurer*

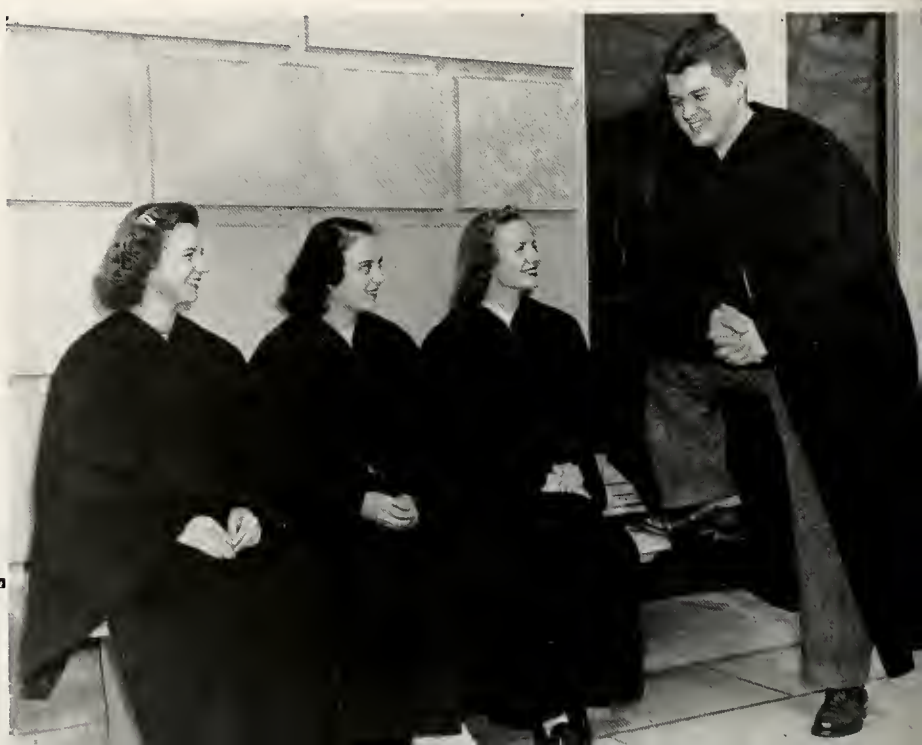

A BUILDING IS BORN

On January 27, with all the ceremony and festivity the occasion merited, ground was broken and the new science building was begun. The new Phillips Science Hall was to be ready for use by the fall of 1950.

Watch the birdie

Aw, you shouldn't have done it

Their majesties, Queen Ann and King John

Mortar Board, for scholarship, leadership and service

The question is, which one is the real Lil Abner?

How're you doing, Little Joe?

Mrs. Booker and Mrs. Sherrod

Ah, the artists' life!

"Down in the valley, valley so low . . ."

Susan basks in the company of 12 Mr. Hilltopper candidates

Muntz makes merry on the Theta Chi houseparty

Schoolmarm Gin Owen gets historical

Daisy Mae croons for M. C. Ed Jernigan

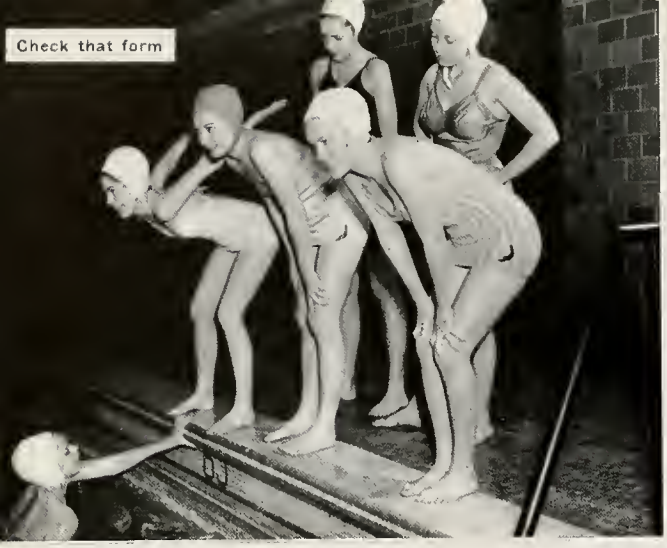

Check that form

The College Choir's ensemble in action

Hunt auctioneers in the cellar

Step right up and place your bets

Admiring the view from their brand new house

Romance on the Quadrangle

It's Greek to us, too

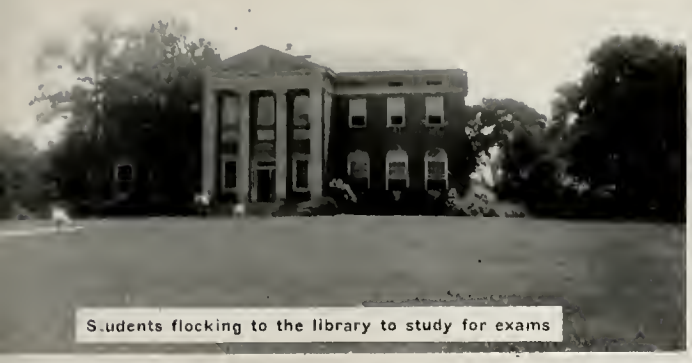

Students flocking to the library to study for exams

Meet Miss McCoy

And our next number will be . . .

Nine neophytes become Sons of Minerva

Champ Williams returns a shot

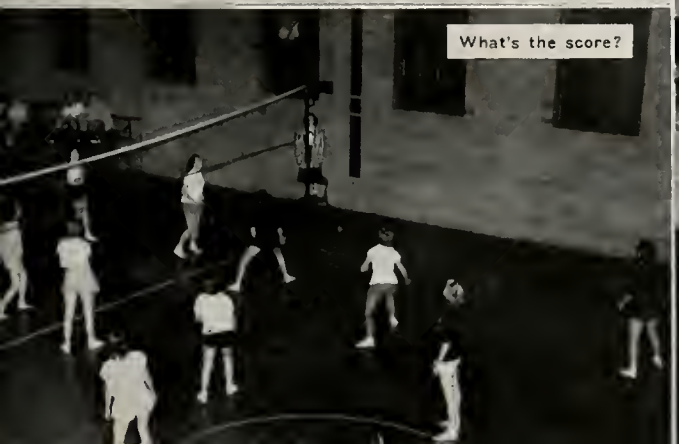

What's the score?

The dorm gals dine in style

SPORTS . . .

The intramural program at Birmingham-Southern keeps the athletic-minded so busy that there is never a spare minute to lament the passing of the intercollegiate sports system ten years ago. Life in the gymnasium is an endless cycle of tournaments—tennis—volleyball—swimming—even horseshoes—and both the Greeks and the Independents are constantly flocking to the bulletin boards in the lobby to see who plays who next.

Birmingham-Southern does participate in two varsity sports, basketball and tennis. This year, the basketball team, captained by Bill Ware, managed to hold its own, and the tennis squad did more than that. They won the state championship!

Under the intramural plan, everybody plays, and are they enjoying it!

SOUTHERN
22

VARSITY TENNIS

Having such outstanding men as Wade Herren, George Amsden, Wes Noyes, and Jack Chapman, plus other strong racquet wielders, Coach Bill Burch should have a perfect season this year. Last year the BSC racquet squad lost only one match, and the year before that, they won the state tennis crown. This year's group may well win that crown again.

VOLLEYBALL

In a very fast volleyball tournament this year, the Kappa Alpha men emerged as team champs.

PADDLEBALL

Joe Travis, of Kappa Alpha, is this year's paddleball champ.

PING PONG

Jack Chapman downed Taylor Thorington in the finals of the 1950 pingpong tournament to capture the title.

BASEBALL . . .

For the first time in many years the Hilltop had a Varsity Baseball nine. Through the untiring efforts of Coach Bill Burch and many of the Varsity squad, another Varsity sport was brought back to the campus, during the 1950 season. It took its place on the physical education program beside basketball and tennis, the other two Varsity sports engaged in here on the Hilltop.

On the Cat schedule for 1950 are such teams as: Howard, Millsaps, Marion Institute, Mississippi College, and Southwestern.

Hilltoppers on the 1950 squad include: Dick Morgan, Ken Seal, and Bob Sullivan, pitchers, Ernie Stanford and Bill Walker, catchers; Billy Fullington, first base; Bill Legg, second base; Bobby Adams, shortstop; Bob Barnes, third base; Bill Ware, left field; Quintus Fuller, center field; and Parker Hopping, right field.

The 1949-50 Varsity quint, led by Captain Bill Ware, gave its followers all they they asked for. After losing its first five games, all to SEC competition, the Cats bounced back to end the season with 16 wins against 8 losses.

The most important series as far as excitement, thrills and chills was concerned was the Howard Bulldogs series, which the Cats split, winning two of the four.

BASKET

Kappa Alpha Fraternity replaced the Ensley Independents as basketball champs here on the Hilltop this year. The KA's cinched the intramural basketball title with a 55-27 triumph over the Pi Kappa Alpha quint.

Allstars from the fourteen-team league were:

John Hallmark (Delta Sigma Phi)
Marvin Rice (Lambda Chi Alpha)
Tommy McWilliams (Alpha Tau Omega)
Elliott Moore (Kappa Alpha)
Carrol Gardner (Ensley)

BALL *on the* HILLTOP

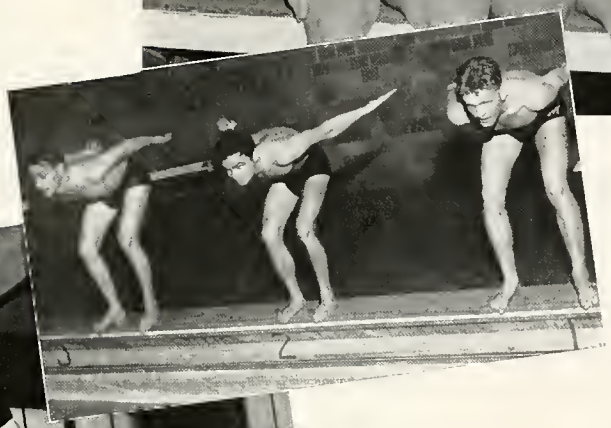

SWIMMING

Pi Kappa Alpha Fraternity literally walked away with this season's intramural swimming meet. The Pike acquatic team got a total of 47 points, 34 points better than their nearest contender, the KA team, which gained 13 points.

BADMINTON

Jack Chapman copped the badminton championship.

HORSESHOES

Bill Legg, of Kappa pitched his way to first place in the horseshoe tournament.

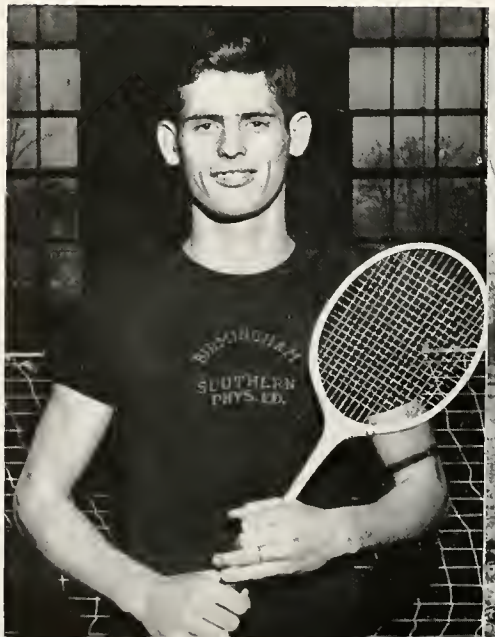

FOOTBALL

The Ordermen of Kappa Alpha took the 1949-50 intramural football crown, ending the season with seven wins, one loss and one tie in the 10-team league.

The KA's only defeat was to a strong Preacher squad. The Preachers led by All-star backfield Charlie Moore, and All-star lineman Bob Elliott, defeated the Ordermen 18-6. Lambda Chi Alpha Fraternity, which finished the season in third place, tier the champs 0-0.

VOLLEYBALL

The undefeated Pi Beta Phi's walked away with the volleyball trophy for the second consecutive year.

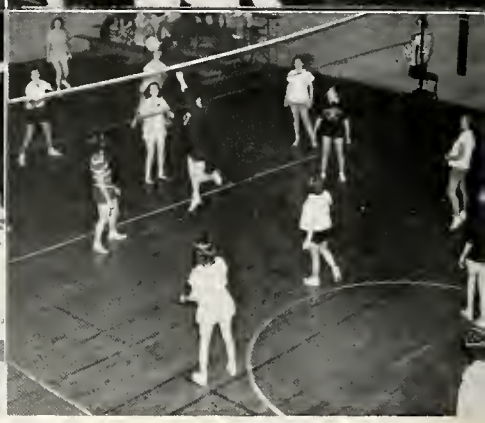

WOMEN'S SPORTS

SWIMMING The acquatic experts of Pi Beta Phi copped the swimming cup this time, with Kap Price their star swimmer. Kappa Delta's Raymona Brown chalked up the most individual points, but the total number of team points made by Pi Phi carried the day.

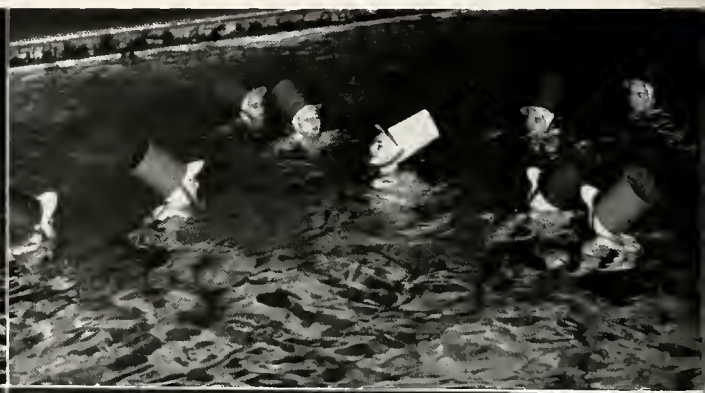
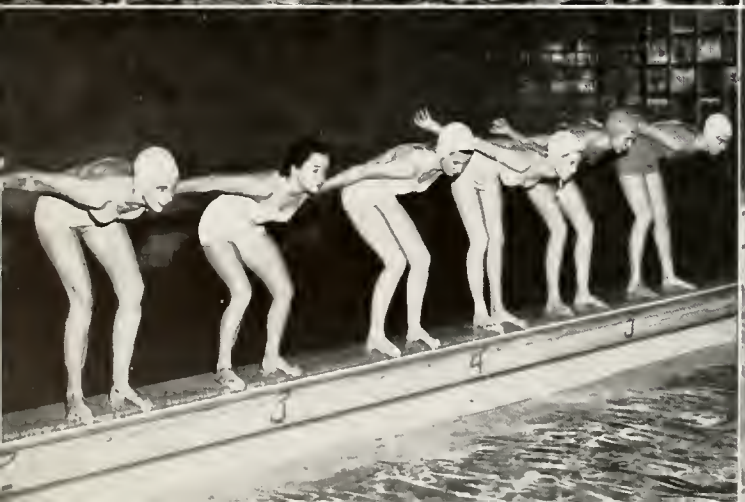

BASKETBALL

The Alpha Omicron Pi team, complete with two six-foot forwards was a mighty hard one to beat, as the other teams found out, although the Independents surprised everyone with three of the fastest forwards in these parts. In the end, after a couple of tight scores, the AOPi's copped the trophy for this year.

SOFTBALL

The spring found eight determined teams practicing faithfully. The long exciting tournament kept everybody guessing as to the outcome and nobody knowing until the last few games. Hits and home runs galore as well as one or two unusual double plays made all the games thrilling and made each team strive harder for the trophy.

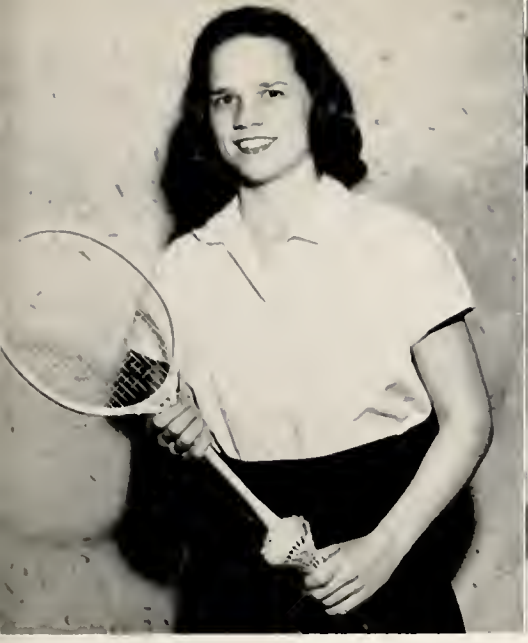

TENNIS

Once more those Independent *tennis* players took the championship—those champs are Irene Gulledge and Betty Lou Williams.

PING PONG

Kap Price, last year's ping pong champion, found another field to conquer when she won the *badminton* title. With two KD's in the semi-finals, however, the Pi Phi's and KD's tied for the trophy. Because of earlier victories the old trophy went to the KD's, the Pi Phi's getting a new one.

Pat Bowers, who has placed high in the *ping pong* tournament so many times finally won the championship in this year's tourney.

INTRAMURAL COUNCIL

The Intramural Council, composed of one representative from each sorority and the Independents and guided by Miss Davis, successfuly led the Hilltop women through another highly enjoyable and worthwhile athletic season.

These Advertisers Have Helped Make
The Southern Accent Possible.
Our Appreciation is Extended To:

Jemison Realty Co.
Brilliant Coal Co.
Jackson Securities
Jefferson Federal Savings & Loan Association
Hanna Motor Co.
The Great Atlantic & Pacific Tea Company
Hill Grocery Co.
Liberty National Life Insurance Co.
Charlie Preston Studios
Montgomery Real Estate
Miller, Martin & Lewis, Architects
Yeilding Brothers
Dale's Cellar Restaurant
Waite's Incorporated
Alabama By-Products
Birmingham Slag Company
A & A Ash, Jewelers
E. E. Forbes & Sons Piano Co.

DESIGNED AND ENGRAVED BY ALABAMA ENGRAVING CO.
PRINTED AND BOUND BY BIRMINGHAM PRINTING CO.

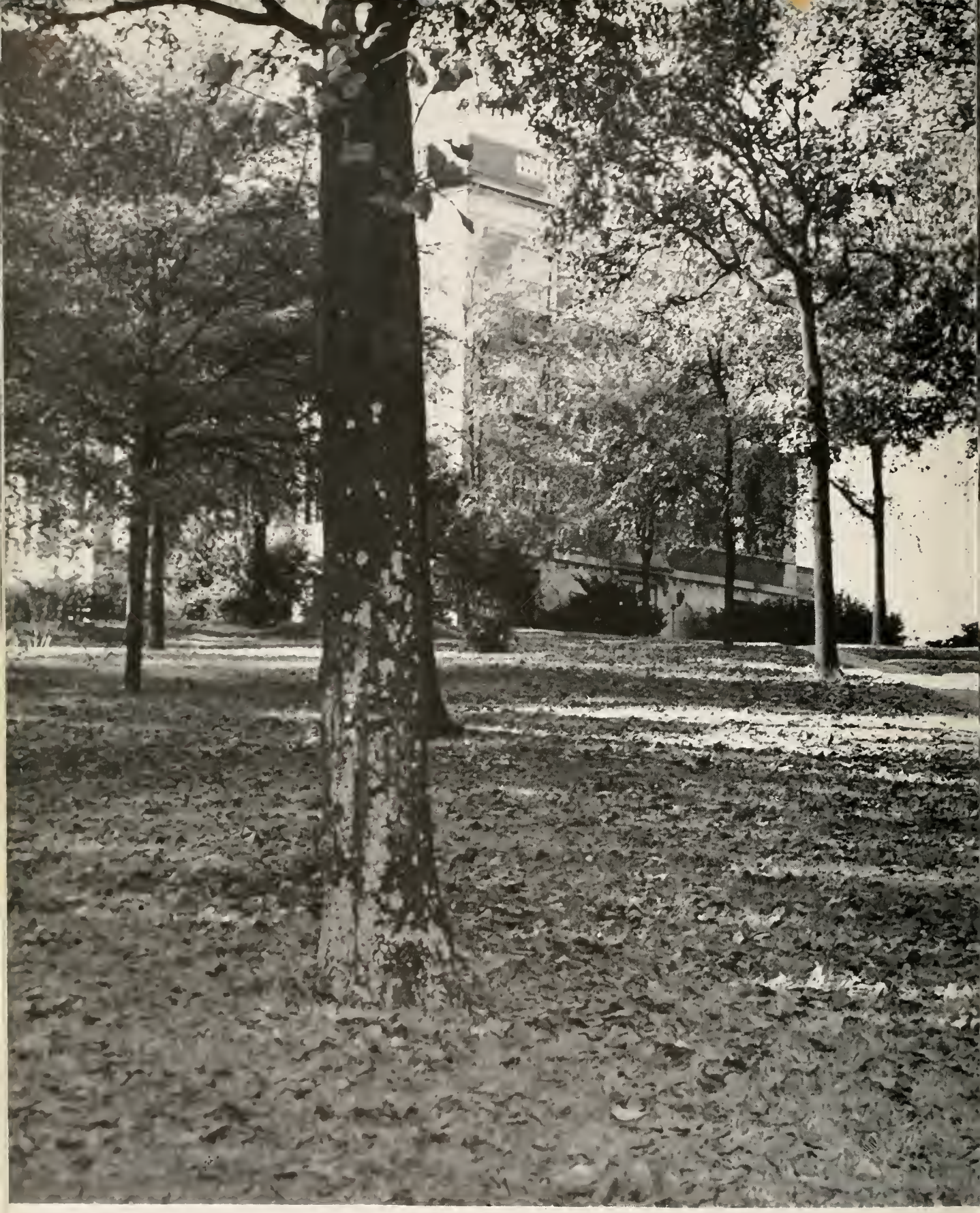

AND SO ENDS ANOTHER OF THE

LIBRARY
OF
BIRMINGHAM SOUTHERN
COLLEGE

BEST YEARS OF OUR LIVES . . .